

Annexure - 7



Registrar
Mangalayan University
Beswan, Aligarh



अमर उजाला

amarujala.com

संस्करण | अलीगढ़, 23 अगस्त 2024



अमर उजाला अलीगढ़ संस्करण की 17वीं वर्षगांठ पर
अमर उजाला परिवार को हार्दिक बधाई एवं शुभकामनायें



MANGALAYATAN UNIVERSITY

ALIGARH



Learn Today to Lead Tomorrow



Recognized by UGC | Member of AIU | Approved by NCTE | Approved by PCI | Approved by BCI | Approved by NCISM

5000+
STUDENTS
FROM INDIA AND
ABROAD

70+
WIDE RANGE
OF COURSE

120+
TOP CORPORATE
RECRUITERS

150+
HI-TECH
LABORATORIES
& COMPUTER LABS

350
BEDDED
HOSPITAL

11000+
ALUMNI
TRUST BASE

PROGRAMMES OFFERED



Engineering

Management

Computer Application

Biotechnology

Pharmacy

Journalism & Mass Comm.

Agriculture

Law

Fine Arts

Hotel Management

Education

Nursing & Paramedical

Ayurveda

Commerce

Ph.D

ONLINE PROGRAMMS

B.A | B.B.A | B.C.A | M.A-ENGLISH
M.A-POL. SCIENCE | M.A-JMC | M.A-EDUCATION
M.A-PUB. ADMIN. | M.B.A(FIN/HR/MKT) | M.COM
M.C.A | M.SC-MATHEMATICS

DDL PROGRAMMS

B.A | B.COM | B.Sc. | B.L.I.S. | M.A-SOCIOLOGY
M.A-POL. SCIENCE | M.A- POL. SCIENCE | M.A-HISTORY
M.A-ENGLISH | M.COM | M.SC-MATHEMATICS
M.B.A (FIN/HR/MKT) | M.L.I.S.



Upto 100%
Scholarships*
for meritorious
students



5000+
Job Placement*
& Continue



Awarded for
Teaching &
Learning by
QS I - Gauge

Mangalayatan University

Extended NCR 33rd Milestone, Mathura-Aligarh Highway, Beswan, Aligarh.

+91 9358 333 333 / 9359 555 555 7500 011 188

www.mangalayatan.in admissions@mangalayatan.edu.in

ALIGARH: 7217011071 | HATHRAS: 7500011177 | MATHURA: 7351002504 | AGRA: 7055555014

ETAH: 7351002510 | KASGANJ: 7217011080 | KHAIR: 8272066214



Registered
Mangalayatan University
Beswan, Aligarh

23



MANGALAYATAN UNIVERSITY ALIGARH Learn Today to Lead Tomorrow

NAAC A+ GRADE

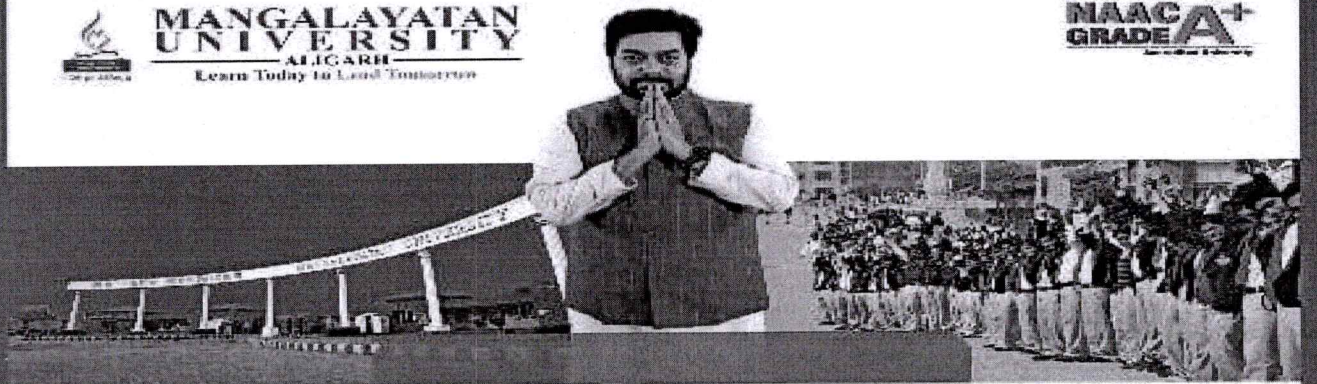

7000+ Students from India & Abroad	70+ Wide range of course	400+ Top Corporate Recruiters	150+ High-Tech Laboratories & Computer Labs	350 Bedded Hospital	25000+ Alumni Trust Base
----------------------------------------------	------------------------------------	-----------------------------------------	-------------------------------------------------------	-------------------------------	------------------------------------

- DISCIPLINES**
- Engineering
 - Pharmacy
 - Biotech
 - Law
 - Nursing
 - Ayurveda
 - Hotel Mgmt.
 - Arts
 - Forensic Science
 - Ph.D.
 - Management
 - Computer App.
 - Agriculture
 - Commerce
 - Para-Medical
 - Applied Science
 - Journalism & Mass Com.
 - Fine Arts
 - Library Science
 - Education
- AYURVEDA, NURSING, PARAMEDICAL SCIENCE
- BAMS | GNM | B.Sc. (Nursing) | BPT**

अमर उजाला अलीगढ़ संस्करण की 18वीं वर्षगांठ पर हार्दिक बधाई एवं शुभकामनाएं

ONLINE PROGRAMMS

- B.A
- B.B.A
- B.C.A
- M.A- ENGLISH
- M.A- POL. SCIENCE
- M.A- JMC
- M.A- EDUCATION
- M.A- PUB. ADMIN.
- M.B.A (FIN/HR/MKT)
- M.COM
- M.C.A
- M.SC- MATHEMATICS
- DCA
- PGDCA

ODL PROGRAMMS

- B.A
- B.COM
- B.Sc.
- B.L.I.S.
- M.A- SOCIOLOGY
- M.A- POL. SCIENCE
- M.A- HISTORY
- M.A- ENGLISH
- M.COM
- M.SC- MATHEMATICS
- M.B.A (FIN./HR/MKT)
- M.L.I.S.
- PGDCA

Upto 100% Scholarship For Meritorious Students

6000+ Job Placement & Continuing

Awarded For Teaching & Learning By Qs I-gauge

Extended NCR, 33rd Milestone, Malhura-Aligarh Highway, Beswan, Aligarh, Uttar Pradesh 202145

09358 333 333 | 09359 555 555 07500 011 188

www.mangalayatan.in admissions@mangalayatan.edu.in



Registered Mangalayatan University Beswan, Aligarh



7000+ Students from India & Abroad | **70+** Wide range of course | **400+** Top Corporate Recruiters | **150+** High-Tech Laboratories & Computer Labs | **350** Bedded Hospital | **25000+** Alumni Trust Base

- DISCIPLINES**
- ▶ Engineering
 - ▶ Pharmacy
 - ▶ Biotech
 - ▶ Law
 - ▶ Nursing
 - ▶ Ayurveda
 - ▶ Hotel Mgmt.
 - ▶ Arts
 - ▶ Forensic Science
 - ▶ Ph.D.
 - ▶ Management
 - ▶ Computer App.
 - ▶ Agriculture
 - ▶ Commerce
 - ▶ Para-Medical
 - ▶ Applied Science
 - ▶ Journalism & Mass Com.
 - ▶ Fine Arts
 - ▶ Library Science
 - ▶ Education
- BAMS | GNM | B.Sc. (Nursing) | BPT**

"Early Bird Scholarship"
Special scholarship for the students who confirm their admission in March

- | | |
|----------------------------------------------------------------------------------------------------------------------------------------------------------------------------------------------------------------------------------------------------------------------------------------------------------------------------------------|------------------------------------------------------------------------------------------------------------------------------------------------------------------------------------------------------------------------------------------------------------------------------------------------------------------------|
| ONLINE PROGRAMMS | ODL PROGRAMMS |
| <ul style="list-style-type: none"> - B.A - B.B.A - B.C.A - M.A- ENGLISH - M.A- POL. SCIENCE - M.A- JMC - M.A- EDUCATION - M.A- PUB. ADMIN. - M.B.A (FIN./HR./MKT) - M.COM - M.C.A - M.SC- MATHEMATICS - DCA | <ul style="list-style-type: none"> - B.A - B.COM - B.Sc. - B.L.I.S. - M.A- SOCIOLOGY - M.A- POL. SCIENCE - M.A- HISTORY - M.A- ENGLISH - M.COM - M.SC- MATHEMATICS - M.B.A (FIN./HR./MKT) - M.L.I.S. |

Upto 100% Scholarship For Meritorious Students | 6000+ Job Placement & Continuing

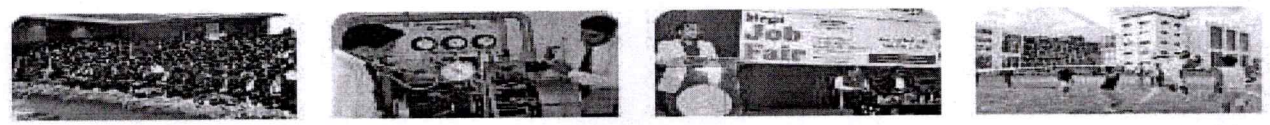

Extended NCR, 33rd Milestone, Mathura-Aligarh Highway, Beswan, Aligarh, Uttar Pradesh 20214

☎ 09358 333 333 | ☎ 09359 555 555 | www.mangalayatan.in
 📞 07500 011 188 | admissions@mangalayatan.edu.in



Registrar
Mangalayatan University
Beswan, Aligarh

www.mangalayatan.in



**MANGALAYATAN
UNIVERSITY**
Learn Today to Lead Tomorrow

NAAC A+
Accredited University

Registrar
Mangalayatan University
Beswan, Aligarh

@ admissions@mangalayatan.edu.in
9358 333 333 / 9359 555 555
8393 878 627 / 1800 274 4000
MUA to 56070

**MANGALAYATAN
UNIVERSITY**
Learn Today to Lead Tomorrow



Follow us on:



Follow us on:



www.mangalayatan.in

**PROSPECTUS
2025-26**

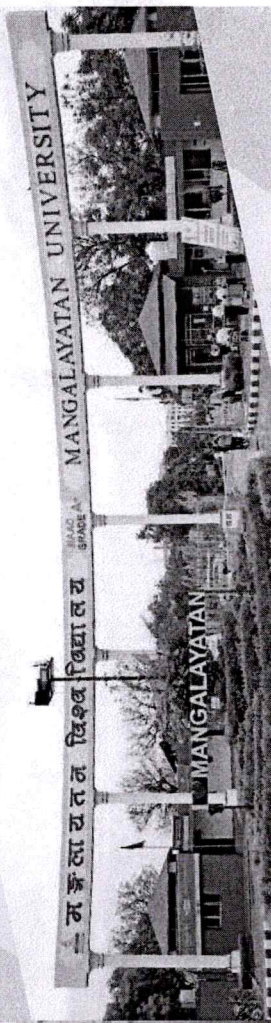



INSIDE

Vision, Mission and Core Values	01	- Department of Library and Information Science	57
Messages	02	Mangalayatan Ayurveda Medical College and Research Centre	58
Regulatory Approvals and Recognitions	06		
About Mangalayatan University	08	Para Medical Institute of Vocational Education	59
Why Mangalayatan University	09	Institute of Nursing and Para Medical Sciences	60
Curriculum Development and Implementation	10	Center for Distance and Online Education	62
NEP-2020 Implementation in University	11	Admission Guidelines and Procedure	72
Leadership	12	Programs offered, Eligibility & Selection Criteria	80
Faculty of Engineering and Technology	17	Hostel and Transport Fee	82
- Department of Civil Engineering		National and International Tie-ups	84
- Department of Mechanical Engineering		Our Moments of Pride	88
- Department of Electrical and Electronics Engineering		Social Responsibility – Implementing our Core Values	90
- Department of Computer Engineering and Applications		Students' Clubs – Learning beyond the Classroom	92
- University Polytechnic		Infrastructure	96
Faculty of Sciences	28	MU glimpses in Media	98
- Institute of Applied Sciences		Placements and Recruiters	102
- Department of Agriculture		Historical Places near MU	104
Institute of Biomedical Education and Research	33	Mangalayatan Hospital	105
- Department of Biotechnology and Life Sciences		Mangalayatan Radio	106
Pharmaceutical Science	36	How to Reach	
Faculty of Management and Commerce	39		
- Institute of Business Management and Commerce			
Faculty of Law	43		
-Institute of Legal Studies and Research			
Faculty of Humanities	47		
- Institute of Education and Research			
- Department of Journalism and Mass Communication			
- Department of Visual and Performing Arts			
- Department of Arts			

VISION

"To be an institution where the most formative years of a young mind are spent in the guided pursuit of excellence while developing a spirit of inquisitive questioning, an ability to excel in the pressure of a fast-changing professional world, and a desire to grow into a personality than a person, in an environment that fosters strong moral and ethical values; teamwork, community service and environmental consciousness."

MISSION

- To be the enablers of the confluence of academic rigor and professional practicality.
- To bring global best practices to students through widespread use of technology.
- To empower faculty to constantly develop new skills and excel professionally.
- To provide the best campus environment to students and faculty with all facilities to nurture their interests.

CORE VALUES

- A commitment to academic integrity
- Continuous improvement on the scholarship of students and faculty
- Commitment to improve students' innovation and excellence





MESSAGE FROM THE CHANCELLOR



Shri Achyutanand Mishra

The biggest challenge for Indian Universities is keeping higher education in India at par with global education standards while retaining Indian ethos. With the emerging trends of globalization and growing use of new technologies, the world of knowledge has become borderless. It is now imperative for academicians to pour efforts into developing a skilled workforce equipped to face emerging challenges. Mangalayatan University has initiated this process with acclaimed success.

Mangalayatan University (MU) is entering its 16th year since inception. More than ten glorious years of progress and the enormous achievements over this time are testimony to the growth story of MU with a vibrant intellectual leadership shaping innovative methods of education in various academic programs. MU continues to show its commitment to continuous academic development and transformation.

I wish all faculty and students of MU to aim high and grab every opportunity to grow spiritually, emotionally and intellectually. I congratulate the Mangalayatan family on their achievements and hope for a great future.

MESSAGE FROM THE PRO CHANCELLOR



Prof. P. Ramaiah

I welcome you to Mangalayatan University, Beswan Aligarh, NAAC-A+ University in Brij region of Uttar Pradesh. You are witnessing a turning point in your career after completing initial education in schools and colleges and looking forward to opt for a Higher Education course, which can develop you as a confident, vibrant, self-reliant and sought after professional in future. At this juncture, I can assure you that your entry into Mangalayatan University will be the key to your success. Yes! Mangalayatan University can make the difference as its motto to serve for poorest to poor and reaching to unreached. The University is designed to educate and train you in the subject of your choice, by following the best standards available in this vicinity. Over and above, it will orient your personality to suit the desired job profile through sustained exposure to extracurricular activities and Personality Development Programs. The extensive infrastructure, modern Labs, state-of-the-art library, highly qualified and experienced faculty, well designed hostel, catering arrangement and facilities for indoor and outdoor recreation will provide the ideal environment for your grooming. Our mission is to ensure all round development of our students and extend job oriented Artificial Intelligence based practical education for complete development. New courses will be conducted to impart on-the-job training and practical exposure as an in-built feature of the curriculum. We are further committed to develop in each student the spirit of nationalism, socialism and the pride of being an Indian. This being a new journey in your life, I wish you great success in your mission as well as a bright and prosperous career. I hope you all realize and understand the inherent spirit of this effort and get fully immersed in your respective curriculum with all intent and purpose for fulfilling and supporting our mission to serve for poorest to poor with modern technology.

Registrar
Mangalayatan University
Aligarh



MESSAGE FROM THE VICE CHANCELLOR



Prof. P.K. Dashora

Dear Prospective Students,
I extend a warm welcome to Mangalayatan University, Aligarh. As the Vice Chancellor, I take immense pride in inviting you to our vibrant and diverse community.

At Mangalayatan University, we believe in providing an education that transcends boundaries. Our commitment to academic excellence is recognized through our prestigious NAAC A+ Accreditation.

Our campus is a melting pot of cultures, ideas, and experiences, where students from diverse backgrounds come together for a vibrant tapestry of learning and collaboration. Our dedicated faculty members are accomplished in their fields and passionate about imparting knowledge. They provide a transformative learning experience that equips you with the skills, knowledge, and global perspectives needed for success.

With state-of-the-art infrastructure and well-equipped laboratories, we offer hands-on learning and research opportunities. Practical exposure prepares you to thrive in your chosen profession.

We offer a range of extracurricular activities, clubs, and societies for personal growth, leadership development, and community engagement. Through collaborations with industry leaders, we provide internships, training, and placements, bridging the gap between academia and industry. As you explore our prospectus, envision yourself as part of our university family.

The University offers a transformative educational journey that nurtures your talents and shapes you into a responsible global citizen.

Visit our campus, meet our faculty, and experience the warmth, passion, and commitment to excellence that define Mangalayatan University. We await the opportunity to welcome you into our close-knit family.

Best wishes.

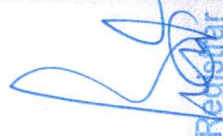

Registrar

Mangalayatan University
Beswan, Aligarh

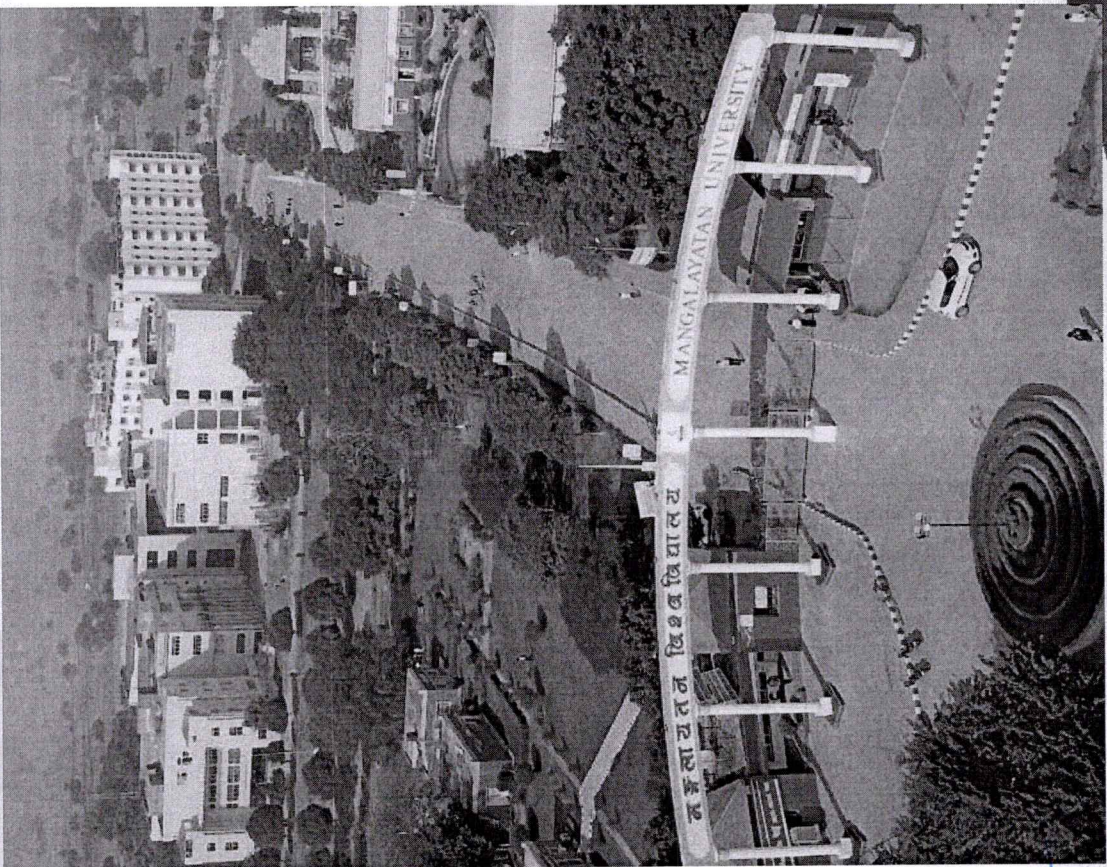

**REGULATORY APPROVALS/
RECOGNITIONS**

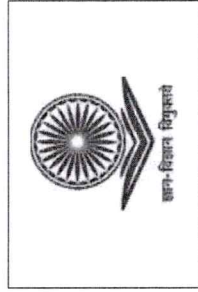

UGC

University Grants Commission



PCI

Pharmacy Council of India

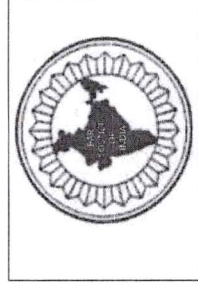

BCI

Bar Council of India

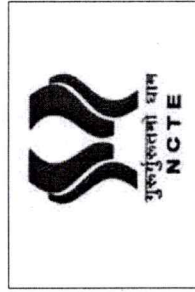

NCTE

National Council for
Teacher Education



NCISM

National Commission for Indian
System of Medicine



**UP Nurses &
Midwives Council**

**UP State
Medical Faculty**

Registrar
Mangalayatan University
Beswan, Aligarh



ABOUT MANGALAYATAN UNIVERSITY

To be a leader in education, an institution must be founded on two basic principles: keeping the interest of students as its foremost priority and recognizing that knowledge is ever-growing, omnipresent and requires the opening of minds.

At Mangalayatan University, we take pride in these two qualities being at the core of our existence. Mangalayatan (translated as the germinal bed of positive thought) aims to perpetuate a culture of hard work, embracing change and preparing oneself for the fast progressing world with the latest skills and the highest level of social and personal values. Situated 20 km from the Yamuna Expressway in Uttar Pradesh, Mangalayatan University was founded in 2006 and has graduated over 20000 students. Nearly 40000 students are currently studying on campus. In 2023 the University accredited with NAACA+ grade in its first cycle.

Mangalayatan University vision is to give students from all kinds of background, a quality educational experience leading to legitimately rewarding career opportunities.

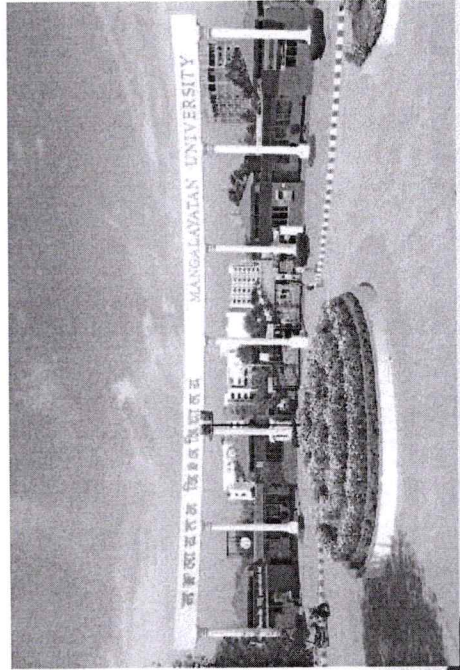

WHY MANGALAYATAN UNIVERSITY

- **Strategic tie-ups with renowned Institutes & Organizations** – Articulating agreements executed with 22+ reputed and relevant organizations such as Aligarh Muslim University, National JALMA Institute for Leprosy Agra, Vikram University, Ujjain, DBRA University, Agra, International School for Jain Studies, New Delhi.
- **Over 350+ strong faculty team of the highest quality** – Masters and Doctoral degree holders from the top US Universities, IITs, NITs and other high-quality institutions.
- **Specialized Career Preparation** – GATE, GRE, Bank Entrance, Armed Forces Recruitment, CAT, Public Service exams etc.
- **Exposure to Leaders and Visionaries** – Bharat Ratna Late Dr. APJ Abdul Kalam, Shri Narendra Modi, Shri Ram Naik, Padma Vibhushan Dr. M. N. Venkatachaliah, Padma Bhushan Ustad Anjad Ali Khan, Padma Vibhushan Dr. N. R. Narayana Murthy, Shri Salman Khurshid, Shri Varun Gandhi, Prof. Ellen Hurwitz, Shri Pascal Alan Nazareth, Shri Jayant Chaudhary, Shri R. Balakrishnan (Balki), Prof. D.V. Singh, Dr. B.S.K. Naidu, Dr. Tessa Thomas (Project Manager, Agri V), Padma Bhushan Mrs. M. C. Mary Kom, Padma Shri Ms. Saina Nehwal, Shri Mulayam Singh Yadav, Late Justice J. S. Verma, Lt. Gen (Retd.) N. S. Malik, Lt. Gen. (Retd.) S. K. Sinha, Ms. Smita Punshottam IFS, and many others.
- **Safety, Security and Values** – Spacious 70 acre, fully Wi-fi enabled campus, with full-fledged residential facilities, in a pristine location away from polluted urban locales, the campus is guarded day and night by a 70-member strong security team and a residential proctored team, with all Directors, the Vice-Chancellor and other senior most authorities available on campus 24x7.

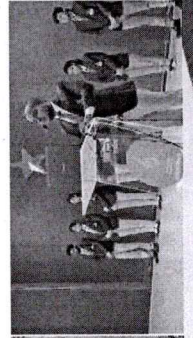
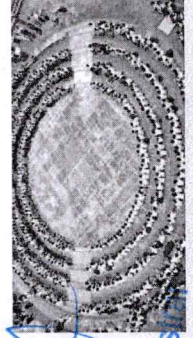

 Registrar
 Mangalayatan University
 Beswan, Aligarh

CURRICULUM DEVELOPMENT AND IMPLEMENTATION

Mangalayatan University has a comprehensive and standardized procedure to design curriculum, ensuring periodic review and amendment in the curriculum to meet evolving academic and industry standards. The process ensures a competitive edge by integrating essential skills and contemporary knowledge areas.

I. Outcome-Based Education (OBE) Framework: The University adopts an Outcome-Based Education (OBE) approach, focusing on well-defined Program Outcomes (POs), Program-Specific Outcomes (PSOs), and Course Outcomes (COs). These outcomes ensure that students acquire the necessary knowledge, skills, and competencies to thrive in professional and research environments. OBE emphasizes critical thinking, problem-solving, and application-based learning to enhance employability at national and global levels.

University follows program outcomes as recommended by the relevant regulatory bodies, so that the graduates of the University have relevance, utility and employability at the national and global level. Regional and global issues like environment and sustainability and need for interdisciplinary learning are also considered while framing the POs, PSOs, COs and thus are considered while revising the curriculum of all programmes. Special attention is given to inculcate higher-order thinking skills as per the Bloom's taxonomy.

II. Focused Learning Objectives: The course objectives are focused and undergo periodic review to ensure competitive edge. To improve competence at National level of achievement, the students are provided additional inputs focussing communication skills, analytical skills, basic computer knowledge, human values, gender equality, environmental awareness, women empowerment, disaster management, social and professional ethics etc.

III. Vision-Driven Curriculum: The University has designed its programs' curricula on the lines of vision; mission and benchmarks put forth by the University from time to time and based on the local, regional, national and global needs. Periodic reviews in the curricula are incorporated on the basis of feedback collected from stakeholders and recommendations of academic bodies to maintain relevance and quality.

IV. Emphasis on Emerging Fields: The university has introduced courses in high-demand areas like Labor and Industrial law, Media and law, E-Commerce, Data Analytics, Artificial Intelligence, Product and Industrial Design, Cyber Security, Animation, Precision Agriculture, Gender Sensitization, Yoga, Soft Skills, Environmental Law, Environment and Sustainability, Disaster Management, Right to information Act etc. Such courses are also available as open electives to widen the horizon of the young curious minds.

V. Community and Cultural Integration: The Mangalayatan University is surrounded by a vibrant rural community and situated in culturally rich Brij Kshetra, the birth place of Lord Krishna. This unique setting fosters deep cultural engagement, enabling the university to blend tradition with modern education. Its well-connected location and infrastructure facilitate academic, research, and outreach activities.

VI. Industry Exposure and Practical Learning: The University has adopted industrial training which ensures that students are exposed to contemporary industrial trends. This approach to experiential education addresses the developmental requirements of the country in general, and the local/regional exigencies.

NEP-2020 IMPLEMENTATION IN UNIVERSITY

Mangalayatan University is among one of the pioneer institutions who have actively implemented the recommendations of the National Education Policy (NEP) 2020. The university has adopted a multidisciplinary and flexible academic structure, aligning its curriculum with the policy's emphasis on holistic education. It has introduced multiple entry and exit options in degree programs, skill-based learning modules, and vocational training to enhance employability.

1. Flexible Degree Structure: In accordance with NEP 2020, the university has adopted the undergraduate degree which spans 3 or 4-year duration, with multiple exit options within this period, with appropriate certifications, e.g., a UG certificate after completing 1 year in a discipline or field including vocational and professional areas, or a UG diploma after 2 years of study, or a Bachelor's degree after a 3-year programme or a 4-year Bachelor's degree with honours/research for those who complete the full duration with a focus on advanced studies and research-oriented learning.

2. Academic Bank of Credits (ABC): The University has adopted the provision of Academic Bank of Credits (ABC) which ensures students to store and transfer credits, enabling seamless re-entry into education, promoting lifelong learning opportunities.

3. Personalized Mentorship: Recognizing the importance of mentorship, the university has implemented a structured mentoring process where faculty members guide students in academic, professional, and personal development. This initiative supports career planning, research opportunities, entrepreneurship, and leadership development, ensuring students receive individualized support throughout their academic journey.

4. Integration of Online and Blended Learning: As per UGC guidelines, the University has implemented the provision of offering up to 40% of the total courses in a program through the SWAYAM platform, providing students with access to high-quality online learning resources. This blended learning model enhances flexibility and self-paced learning.

5. Skill-Based and Vocational Training for Employability: The University integrates industry-relevant skill-based courses, internships, and apprenticeships, enhancing hands-on learning and employability. Programs now incorporate emerging fields like coding, data analytics, AI, robotics, entrepreneurship, and soft skills, aligning with NEP's vision of a robust skill development ecosystem.

6. Multidisciplinary and Research-Oriented Education: Emphasizing interdisciplinary learning, the university promotes collaborative studies across science, humanities, technology, and professional fields. The Four-Year UG (Honours/Research) Degree prepares students for research, and innovation-driven careers.

7. Faculty Development and Progressive Teaching Methods: The University actively collaborates with industry experts, regulatory bodies, and academic institutions to refine teaching methodologies and assessment strategies. Faculty members undergo training in outcome-based education (OBE), digital pedagogy, and innovative assessment techniques, ensuring high-quality teaching standards.

8. Integration of Indian Knowledge Systems (IKS): In alignment with NEP's emphasis on IKS, the university integrates traditional wisdom, Indian philosophy, yoga, Ayurveda, ancient sciences, and ethical values into the curriculum. Special focus is given to:

- Interdisciplinary learning of ancient and modern sciences (e.g., Ayurveda and biotechnology, Vedic mathematics and computational sciences).
- Indian languages, arts, and cultural heritage studies.
- Environmental sustainability and traditional ecological knowledge.
- Ethical and moral teachings from Indian scriptures and philosophy.

By implementing the progressive reforms of NEP 2020, Mangalayatan University is creating a futuristic education ecosystem, emphasizing mentorship, research, innovation, and industry-ready graduates who contribute to national and global development.

Registrar
Mangalayatan University
Beswan, Aligarh

LEADERSHIP

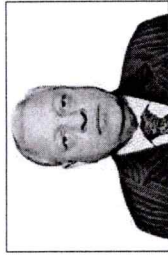

Prof. P. K. Dashora
Vice Chancellor



Brig. Sumar Vir Singh (Retd.)
Registrar



Dr. Rajesh Kumar Upadhyay
Director IQAC and HOD, Dept. of
Electrical and Electronics Engineering



Prof. Anurag Shakya
Director
Centre for Distance and Online Education



Prof. Rajeev Sharma
Dean Academics



Prof. Dinesh Kumar Sharma
Controller of Examinations

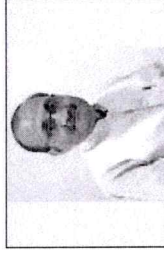

Prof. Ravi Kant
Dean Research and Development



Prof. Jayanti Lal Jain
Prof. Emeritus-Jain Philosophy



Prof. Abdul Wadood Siddiqui
Principal, School of Pharmacy



Prof. Ashok Kumar Purohit
Director Research



Prof. Kishan Pal Singh
Director
Faculty of Engineering and Technology



Prof. Saurabh Kumar
Director
Admissions



Prof. R.K. Sharma
HOD, Dept. of Biotechnology
and Life Sciences



Mr. Manoj Gupta
Finance Officer



Prof. Mahesh Kumar
Head
Department of Civil Engineering

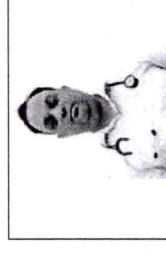

Dr. Harendra Singh
C.M.O.
Mangalayan Hospital

Registrar
Mangalayan University
Beswan, Aligarh

LEADERSHIP

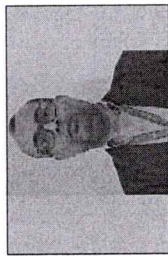

Prof. Fowad Khurshid
Principal, Department of Pharmacy



Prof. Pramod Kumar
HOD, Department of Agriculture



Prof. Manoj Kumar Sharma
Principal MAMCRC



Dr. Manoj Varshney
Director, Student Activities



Dr. Deepshikha Saxena
HOD, Institute of Education and Research



Prof. Manisha Sharma
HOD, Institute of Applied Sciences



Dr. Ashok Kumar Upadhyay
HoD Department of Arts, University Librarian
HOD, Department of Library and Information Science



Dr. Javed Wasim
HOD, Department of Computer Engineering and Applications

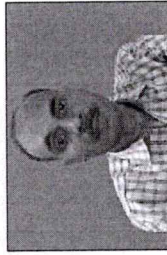

Prof. Sunil Gupta
Principal, Mangalayan Institute of Pharmaceutical Education and Research



Dr. Haider Ali
HOD, Institute of Legal Studies and Research



Miss. Meenakshi Bisht
Head, Para-Medical Institute of Vocational Education



Dr. Santosh Kumar Gautam
HOD, Dept. of Journalism and Mass Communication



Dr. Poonam Rani
HOD, Dept. of Visual and Performing Arts



Prof. Ankur Agrawal
Deputy Registrar (HR)



Mr. Avtar Singh Kuntal
Principal Polytechnic



Mr. Gopal Singh Rajput
Administrative Officer

Dr. Manoj Varshney
Mangalayan University
Beswan, Aligarh



FACULTY OF ENGINEERING AND TECHNOLOGY

The Faculty of Engineering and Technology offers Undergraduate and Postgraduate programs in the disciplines of Electrical Engineering, Computer Engineering, Mechanical Engineering, Civil Engineering, Electronics Engineering and Diploma in Engineering etc. The curriculum of each program has been designed by the top academicians along with significant industry inputs from reputed industrialists, enabling students to get exposure to the latest technologies and industry trends. Our primary motive is "Engineering with Ethos and Quality Teaching with a Quest for Excellence".

The faculty also has a structured mentorship program wherein the students of all streams are guided and mentored as dutiful citizens with a sense of responsibility towards the society. In addition to the professional knowledge, The monitors program also monitors the students progress and at the same time provides adequate information to the parents.

Registrar
Mangalayatan University
Beswan, Aligarh

DEPARTMENT OF CIVIL ENGINEERING

About the Department

The Department of Civil Engineering at Mangalayatan University is committed to nurturing future civil engineers who can address global infrastructure challenges with innovative and sustainable solutions. With a strong focus on academic excellence and practical learning, the department aims to prepare students for dynamic careers in the construction and infrastructure sectors.

The department is equipped with modern laboratories and advanced facilities to support practical learning and research activities. Key laboratories include:

- Structural Analysis Lab
- Concrete Technology Lab
- Geotechnical Engineering Lab
- Environmental Engineering Lab
- Transportation Engineering Lab
- Surveying and GIS Lab
- Material Testing Lab

Vision

"The Department of Civil Engineering endeavors to be recognized globally for outstanding education and research, leading to well qualified engineers who are innovative, entrepreneurial and successful in advanced fields of Civil Engineering to cater for the ever-changing construction industry demands and social needs".

Mission

- To inculcate teamwork, imbibe leadership qualities, professional ethics and social responsibilities in students and faculty.
- To provide knowledge based consultancy services to the community in the areas of civil engineering.
- To create a spirit of involvement in research by developing center of excellence in the field of civil engineering and allied research by long term interaction with industry.

Core Values

Students are our Focus: We believe the education, development, empowerment, and welfare of our students are the primary focus of our efforts.

Civil and Construction Engineers as Principled Leaders: We believe the engineering profession requires the highest professional and ethical standards, which we seek to model, teach and prepare our students to embrace.

Collaborative Teaching and Learning Environment: We believe a collaborative collegial environment among our faculty, staff and students is critical in sustaining advancement in educational excellence.

Growth through Assessment: We believe data-driven inquiry and improvement will lead us to sustained advancement in educational excellence.

Programs Offered

B. Tech. (Civil Engineering)
Eligibility - 50% Marks in PCM/PCSM in 10+2

B. Tech. Civil Engineering (Lateral Entry)
Eligibility - 50% Marks in Diploma in Engg. or B.Sc. with Mathematics

B.Sc. in Fire Safety and Risk Management
Eligibility - 10+2 with Minimum 50 % aggregate Marks in PCB/PCM.

Diploma in Fire Safety and Risk Management
Eligibility - 10+2 with Minimum 50 % aggregate Marks in PCB/PCM.

M. Tech. (Civil Engineering)
Eligibility - 50% Marks in B. Tech. (Civil Engg.)

Ph. D (Civil Engineering)
Eligibility - 55% Marks at Master's Level in Engg.

Key Faculty Members

Prof. Mahesh Kumar
Professor

Mr. Vishnu Kumar
Assistant Professor

Mr. Rajkiran Singh
Assistant Professor and coordinator

Mr. Nikhil Dixit
Assistant Professor

Special Features

- **Material Testing & Design Services** - Cement, Sand, Aggregate, Brick, Concrete, Steel & Soil
- **Concrete Mix Design**

- **Structural Design & Consultancy Services**

Career Opportunities

Top Recruiters - Larsen & Toubro (L&T), Tata Projects, Hindustan Construction Company (HCC), Shapoorji Pallonji Group, GMR Infrastructure, Alcons Infrastructure Limited, NCC Limited (National Construction Company), Sobha Developers, DLF Limited, Gammon India, Jaypee Group, IRCON International Limited, Simplex Infrastructures, Reliance Infrastructure, Ultratech Cement (Engineering Division), NIBCC (National Buildings Construction Corporation), Bridge and Roof Company (India) Limited, Engineers India Limited (EIL), TATA Consulting Engineers (TCE)

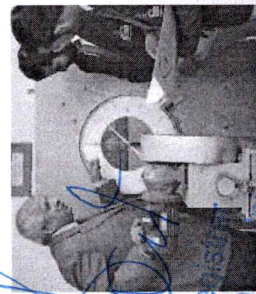
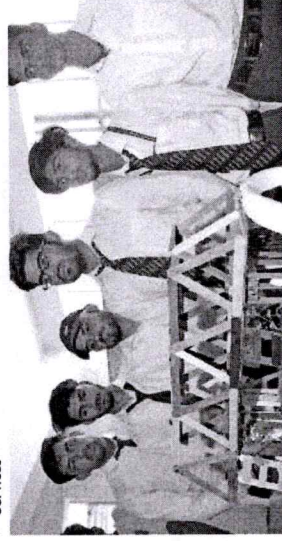

Mangalayatan University
Beswan, Aligarh

DEPARTMENT OF MECHANICAL ENGINEERING

About the Department

Department of Mechanical Engineering has started its journey in the year 2010. Over the last twelve years, the department has grown its expertise and competence in the core Mechanical Engineering curriculum and research. Till now, about one thousand students of B.Tech. and Diploma in Engineering jointly have successfully carried out in this programs. Department of Mechanical Engineering offers M. Tech. (Thermal Engineering), B.Tech ME (4-Years), B. Tech ME (Lateral Entry), Diploma in Engineering (Mechanical Engineering- 3 Years), Diploma in Engineering (Mechanical Engineering- Lateral Entry) programs. The department has a distinguished record in teaching and research. Faculty members have excellent academic credentials. The faculty has come from various institutions of national and international repute. The department is enriched with modern equipments with well-furnished laboratories such as Vibrations, Refrigeration & Air-conditioning, Fluid Mechanics & Machines, Metrology & Measurement, Kinematics & Dynamics of Machines, Mechanics of Solids, Heat Transfer & IC Engines Lab and also a significant workshop. These modernized labs help students in enhancing hands-on experiences.

Vision

To be recognized globally for outstanding education and research leading to generate well qualified engineer, innovative, entrepreneurial and successful in advanced fields of mechanical engineering to cater the ever changing industrial demands and societal needs.

Mission

- To impart the highest quality education to the students to build their capacity and enhancing their skills to make them globally competitive Mechanical Engineers.
- To maintain state of the art research facilities to provide collaborative environment that stimulate faculty, staff and students with opportunities to create, analyze, apply and disseminate knowledge.
- To develop alliances with world class research centers, educational institutions, industry and alumni for excellence in teaching, research and consultancy practices.
- To provide the students with academic excellence, leadership, ethical guidelines and lifelong learning needed for a long productive career.

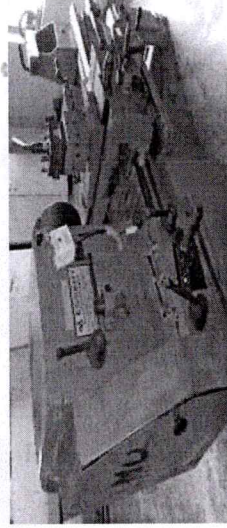
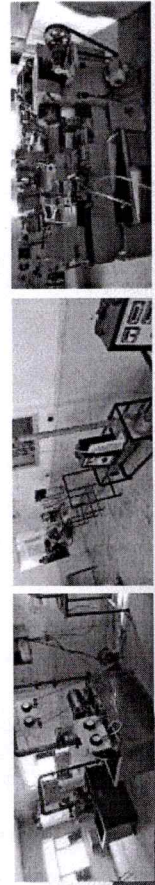

Key Faculty Members Programs Offered

- Prof. (Dr) K P Singh**
Professor and Head
- Dr. Varun Shekhar**
Bhandari
Assistant Professor
- Mr. Mohan Maheshwari**
Assistant Professor
- Mrs. Shweta**
Assistant Professor
- Mr. Avtar Singh Kuntal**
Assistant Professor
- Mr. Amit Sharma**
Assistant Professor
- Mr. Ashish Chauhan**
Assistant Professor
- B. Tech. (Mechanical Engineering)**
(Eligibility-50% Marks in PCM/PCSM)
- B. Tech. Mechanical Engineering (Lateral Entry)**
(Eligibility-50% Marks in Diploma in Engg. or B.Sc. with Mathematics)
- B. Tech. (Mechanical Engineering with AI and ML)**
(Eligibility: 50% Marks in PCM/PCSM)
- M. Tech. (Mechanical Engineering)**
(Eligibility-50% Marks in B. Tech. - ME or Equivalent)
- Ph.D (Mechanical Engineering)**
(Eligibility-55% Marks at Master's Level in Engg.)
- Certificate in Computer Aided Design using AUTO-CAD-3**
(Eligibility-45% Marks in ITI & Diploma)
- Certificate in Machine Design and Analysis using Creo 10.0**
(Eligibility-45% Marks in ITI & Diploma)

Research and Development Activities

- All the faculty members are actively engaged in various research activities like various research sectors of ME like Alternative Fuels, Increasing Efficiencies of Engines, JIT Approach in Industries
- The main focus of Department of Mechanical Engineering is to provide excellent teaching, training and research facilities for students.

Registrar
Mangalayatan University
Beswan, Aligarh

Career Opportunities

The private and public sector is always open for the Mechanical Engineers. The students have the vast scope in Airways, Railways, PSUs like D.R.D.O., B.H.E.L, H.A.L, I.E.S. etc. Mostly all big MNC's such as Maruti Suzuki, TATA Motors, Ashoka Leyland, TVS Motors, Hero Moto Corp. Sonalika Tractors, Bosch etc hire Mechanical Engineers

Affiliation/MoUs with other organizations.

The university has MOU with Aligarh Muslim University (AMU) that has good resources as modern equipment and experienced teachers and experts. This provides extensive opportunity to our teachers to write collaborative projects.

Special Features of the Department

The department has state of the art laboratories, WI-FI Campus and smart classrooms equipped with specialized instruments and LCD Projectors with all teaching learning facilities.

Placement Activities

The Department of Mechanical Engineering is actively engaged in organizing various Placement Drives whether On-campus or Off-Campus.

Student Placement

1. 5 students of B. Tech. (ME) have been selected in Flecta India Pvt. Ltd., Jaipur
2. 15 students of Dip. In Engineering (ME) of 2024 have been selected.

DEPARTMENT OF ELECTRICAL AND ELECTRONICS ENGINEERING

About the Department

The Department of Electrical & Electronics Engineering offers a vibrant environment of graduate, post graduate education and research. The Department was established in the year 2007 as two distinctive branches of engineering namely Department of Electronics & Communication Engineering and Department of Electrical Engineering at the Institute of Engineering & Technology. Within the ambit of interdisciplinary and interdependent nature of both the Departments, Department of Electrical & Electronics Engineering was shaped by merging the two Departments in the year 2017.

Vision

"To impart quality technical education in electrical, electronics & communication engineering and emphasizing analysis, design/synthesis and evaluation of hardware/ software/ electrical machines, using various electronic and electrical tools with accent on creativity, innovation and research".

Mission

- To impart quality education in fundamentals of basic sciences, mathematics, electrical, electronics and communication engineering through innovative teaching-learning processes.
- To develop graduates to define, design, and solve engineering problems in the field of electrical, electronics and communication engineering using various electrical and electronic tools.
- To encourage research culture among faculty members and students thereby facilitating them to be creative and innovative through constant interaction with R & D organizations and Industry.
- To inculcate teamwork, imbibe leadership qualities, professional ethics and social responsibilities in students and faculty members.

Key Faculty Members

Dr. Rajesh Kumar Upadhyay
Associate Professor and Head

Dr. Dheeresh Upadhyay
Assistant Professor

Mr. Anil Kumar
Assistant Professor

Ms. Vandana Kushwaha
Assistant Professor

Mr. Shivam Upadhyay
Assistant Professor

Mr. Vineet Kumar
Assistant Professor

Programs Offered

B. Tech. (Electronics & Communication Engineering)
(Eligibility: 50% Marks in PCM/PCSM in 10+2)

B. Tech. (Electrical Engineering)
(Eligibility: 50% Marks in PCM/PCSM in 10+2)

B. Tech. Electronics & Communication Engineering (Lateral Entry)
(Eligibility: 50% Marks in Diploma in Engg. or B.Sc. with Mathematics)

B. Tech. Electrical Engineering (Lateral Entry)
(Eligibility: 50% Marks in Diploma in Engg. or B.Sc. with Mathematics)

M. Tech. (Electronics & Communication Engineering)
(Eligibility: 50% Marks in B. Tech. (Electronics and Communication Engineering or Equivalent)

M. Tech. (Electrical Engineering)
(Eligibility: 50% Marks in B. Tech. (Electronics and Communication Engineering or Equivalent)

Certificate in Design and Installation of Solar Power Plant
(Eligibility: 45% Marks in ITI our Diploma

Ph. D. (Electronics & Communication Engineering/Electrical Engineering)
(Eligibility: 55 % Marks at Masters Level in Engineering

Career Opportunities

There are plenty of government as well as private sector jobs available for B. Tech., M. Tech. and Ph.D. students. They can be appointed as Electronics Engineer, Electrical Engineer, Electronics and Communication Engineer, Network Engineer and Administrator, System Control Engineer, Electronic Designing and Development Engineer, Research Engineer, Software Engineer and Research Scientist etc.

Special Features

Infrastructure
All the classrooms are well equipped for ICT based teaching learning. Department has well equipped laboratories

Industry Oriented and Engaging Curriculum

Technology Integration into Teaching Learning

Research and Development

The faculty members and students of the Department are involved in academic project works, workshops and research publications etc..



DEPARTMENT OF COMPUTER ENGINEERING AND APPLICATIONS

About the Department

The Department of Computer Engineering and Applications offers vibrant environment of undergraduate, postgraduate education and research, it was established in the year 2007 and is one of the earliest departments in Mangalayatan University.

The Department has well qualified faculty members from distinguished Universities/Institutes and well equipped laboratories. The Computer Engineering and Applications is committed to promoting excellence and developing knowledge relevant to the latest technological development. The Department of Computer Engineering and Applications at Mangalayatan University comes under the aegis of Institute of Engineering & Technology. The Department of Computer Engineering and Applications has distinction of initiating specialized computer based training systems aimed at raising the quality of its student employability. It's a proven truth that computer science has dynamism in nature where innovation & enhancements are being done at quick pace. In order to provide the latest learning Technological Platforms, department took a leap forward.

Vision

Department of Computer Engineering and Applications aspires to become a centre of excellence for technical education to create competent professionals.

Mission

To prepare students to be continuous learners in a connected world. The Department is committed to generate, disseminate and preserve knowledge for the betterment of mankind/society



Career Opportunities

1. Big Data Engineer
2. Machine Learning Engineer
3. Data Scientist
4. Data Analyst
5. Block chain Developer/Engineer
6. Software Developer
7. Computer Network Architect
8. Computer Systems Analyst
9. Database Administrator
10. Information Security Analyst
11. Full Stack Developer
12. Information Systems Manager
13. Research Analyst

Key Faculty Members

- Dr. Javed Wasim Associate Professor and Head
- Dr. Manoj Varshney Associate Professor
- Dr. Abhishek Garg Associate Professor
- Dr. Lubna Ansari Assistant Professor
- Dr. Ankur Kumar Assistant Professor
- Mr. Abhishek Kumar Gupta Assistant Professor
- Mr. Amit Kumar Upadhyay Assistant Professor
- Mr. Love Kumar Assistant Professor
- Mr. Umesh Chandra Sharma Assistant Professor
- Mr. Sharma Sonu Kumar Assistant Professor
- Mr. Mohd Hamza Zaki Assistant Professor
- Mrs. Divya Maheshwari Assistant Professor
- Mr. Himanshu Sharma Assistant Professor
- Miss. Shwani Varshney Assistant Professor
- Mr. Arshil Noor Assistant Professor

Some top recruiters of computer science engineers include:

- TCS Consultancy
- Deloitte
- Google
- Cognizant
- Wipro
- Microsoft
- Infosys Technologies
- IBM Global Services
- Accenture Services

Special features of the Department

- Qualified and Experienced team of faculty members with wider experience in areas of System Software, DBMS, Data Mining, Mobile and Computer Networks, Graphics and Image Processing and Computer Architecture.
- Motivation to students with immense expertise, massive technical exposure & structured creative initiatives.
- Industrial visits to various renowned companies to pave way for the students to get exposed to varied atmosphere.
- Mini projects and In-plant trainings to impart practical knowledge to the students.
- Having Industrial associations with IBM etc.
- Teaching aids like OHP's & LCD Projectors and modern E-Learning software's are used with the view to enhance the Teaching-Learning process.
- Students Active in the Research of Information Systems
- Advanced knowledge and technology of computer science
- Practical Training in Programming Languages
- Independent Research Projects that foster creativity and expressive power

Programs Offered

- BCA (Honours/Honours with Research)**
(Eligibility- 50% Marks in 10+2, with Maths)
- B. Tech.(CSE)**
(Eligibility- 50% Marks in PCM/PCSM)
- B.Tech. CSE (Lateral Entry)**
(Eligibility- 50% Marks in Diploma in Engg. or B.Sc. with Mathematics)
- M.Tech. (CSE)**
(Eligibility- 50% Marks in B. Tech. (CSE/IT) or MCA)
- Bachelor of Computer Applications (BCA)**
(Eligibility- 50% Marks in 10+2)
- Master of Computer Applications (MCA)**
(Eligibility- 50% Marks in Related Bachelor Degree)
- B.Sc. IT**
(Eligibility- 50% Marks in 10+2)
- Certificate in Computer Applications**
(Eligibility- 45% Marks in 10+2)
- Certificate in Cyber Security/Cloud Computing/Artificial Intelligence/Phonprogramming/Introduction to Full stock Development**
(Eligibility- 50% Marks in PCM/PCMS in 10+2)
- M.Sc. IT**
(Eligibility- 50% Marks in B.Sc. or Equivalent)
- PGDCA**
(Eligibility- 50% Marks in UG with Maths/Computer Science)
- Diploma (CSE)/Diploma (CSE) - Lateral Engineering**
(Eligibility- 45% Marks in 10+2)
- Ph.D.**
(Eligibility- 55% Marks at the Master's level.)



UNIVERSITY POLYTECHNIC

About

Technical Education has achieved sovereignty in this globalized world. University Polytechnic MU, Aligarh was established in 2014. Our motive has been to impart quality technical education through learner-focused teaching. In our Institute, preponderance is given on practical knowledge through lab-based teaching, industrial visits, expert talks etc. Placement of needy students is what we focus on. Many reputed companies have visited our campus. Various curricular, co-curricular and extra-curricular activities are organized to stimulate confidence of rural students for their overall development. Our staff member's effort to enhance the number of meritorious students. Here students feel English as no more a burden. Essential facilities like hostel, canteen, and mess are provided in the campus.

Vision

To be an institution Where the most formative year of a young mind are spent in the guided pursuit of excellence while developing a spirit of inquisitive questioning, an ability to excel in the pressure of a fast-changing professional world, and a desire to grow into a personality than a person, in an environment that fosters strong moral and ethical values, teamwork, community service and environment consciousness.

Mission

- To be the enablers of a confluence of academic rigor and professional practicality
- To bring global best practices to our students through widespread use of technology.
- To empower our faculty to constantly develop new skills and excel professionally.
- To provide the best campus environment to students and faculty with all facilities to nurture their interests.

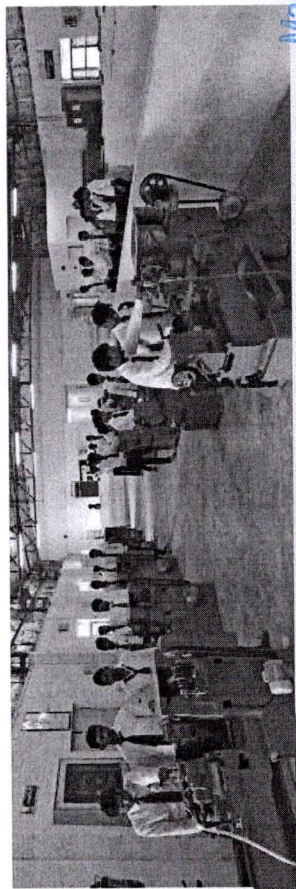

Key Faculty Members

Mr. Avraar Singh Kuntal
Principal

Programs Offered

Diploma in Engineering
(ME/CE/EE/CSE/Electronics Engg.)
(Eligibility- 45% Marks in 10th)

Diploma in Engineering-Lateral
Entry
(ME/CE/EE/CSE/Electronics Engg.)
(Eligibility- 50% Marks in 12th with PCM)

Lab Facility

- All Mechanical Engineering Labs are well established according to industrial requirements.
- All Computer Science & Engineering Labs are well established according to industrial requirements.
- All Electrical and Electronics Engineering Labs are well established according to industrial requirements
- All Civil Engineering Labs are well established according to industrial requirements.

Institute Infrastructure

Institute have well established Class Rooms, air cooled advanced and high-tech e-library and playground.

Career Opportunities

There are plenty of government as well as private sector jobs available for Diploma in Engineering students. They can be appointed as Engineer Trainee, Network Engineer, Site Engineer and Project Trainee etc. B. Tech. Lateral Entry Scheme. The most popular option for Polytechnic Diploma holders, especially those from engineering domains.

Placement Facility

We assist our students for in campus and out campus placement in various MNCs, reputed companies in various sectors. Also provide internship in reputed companies.

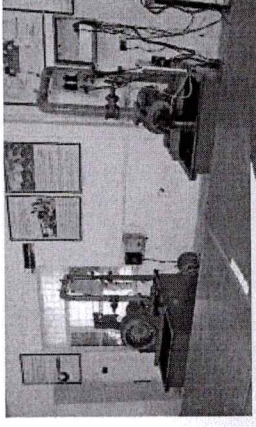
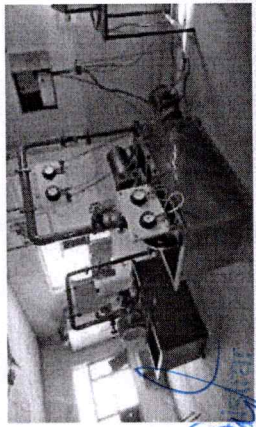
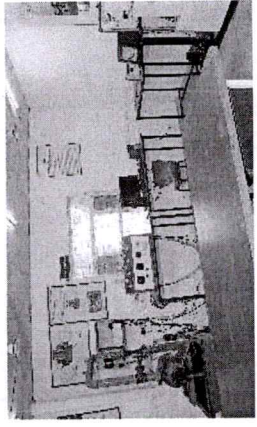
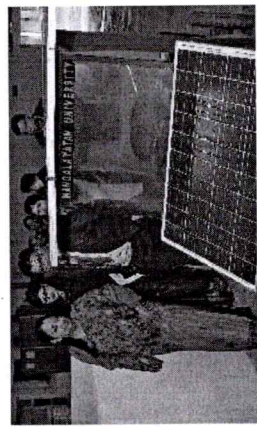

FACULTY OF SCIENCES

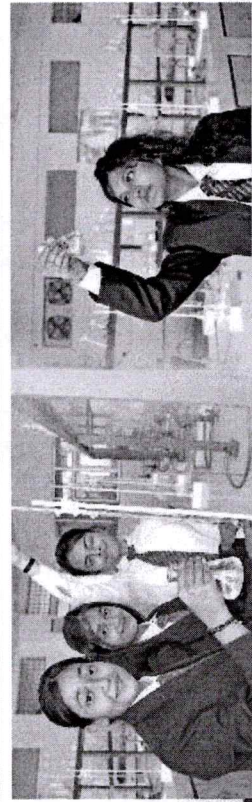
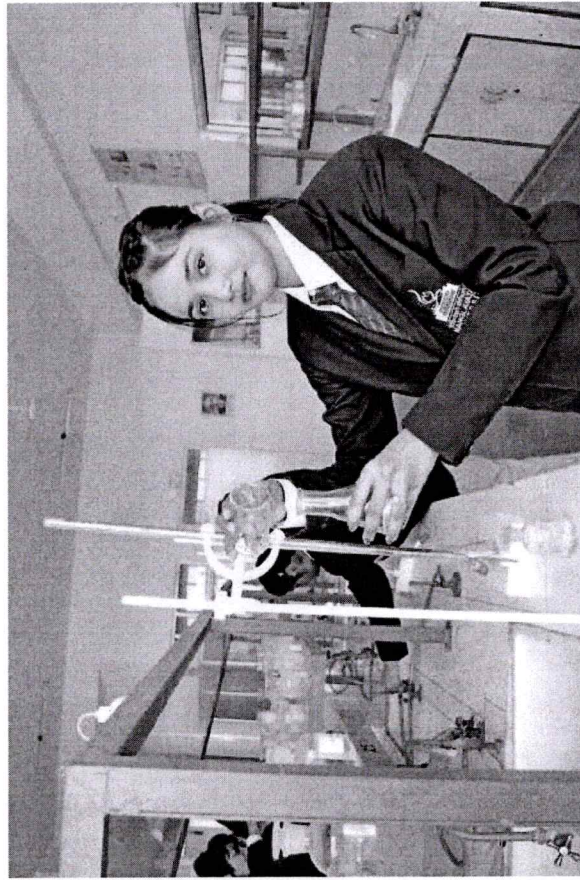

INSTITUTE OF APPLIED SCIENCES

The Institute of Applied Sciences at Mangalvyatan University is dedicated to fostering academic excellence and research innovation in fundamental and applied sciences. The institute offers a dynamic learning environment that encourages intellectual curiosity, analytical thinking, and problem-solving skills, preparing students for careers in academia, industry, and research.

The institute includes Physics, Chemistry, and Mathematics, along with Biological and Forensic Science. These disciplines form the foundation of scientific advancements and technological innovations, playing a crucial role in various industrial and research sectors.

Our undergraduate, postgraduate, and doctoral programs (BSc, MSc, and PhD) are designed to provide students with a strong theoretical background, hands-on laboratory experience, and exposure to cutting-edge research. The BSc and MSc programs integrate interdisciplinary approaches, ensuring students gain practical skills and scientific knowledge that align with contemporary industry and research demands as per New Education Policy 2020. The institute focus on advanced research, enabling students to contribute significantly to scientific discovery and innovation.

The Forensic Science program adds an exciting dimension to the institute, equipping students with the expertise required for criminal investigations, legal proceedings, and forensic research. This program includes specialized training in crime scene analysis, forensic chemistry, and advanced laboratory techniques, preparing graduates for careers in law enforcement, forensic laboratories, and the judiciary.

With state-of-the-art laboratories, experienced faculty, and research-oriented pedagogy, the Institute of Applied Sciences will be committed to nurturing scientific talent and fostering a culture of inquiry. Graduates will emerge as skilled professionals, ready to contribute to diverse scientific and technological domains.

Key Faculty Members

Prof. Manisha Sharma
Professor & HoD
Prof. Dinesh Kumar Sharma
Professor, COE
Prof. Ravi Kant
Professor
Prof. Yatendra Pal Singh
Professor
Dr. Swati Agarwal
Assistant Professor
Dr. Hibah Islahi
Assistant Professor

Dr. Neelam Singh
Assistant Professor
Dr. Prabhat Bansal
Assistant Professor
Dr. Manish Rao Ambedkar
Assistant Professor
Dr. Izhar Ahmad
Assistant Professor
Dr. Saurabh Gupta
Assistant Professor

Programs Offered

B.Sc. - (Honours/Honours with Research)
(Eligibility-50% Marks in 10+2 with PCM/PCSM/PCB or equivalent)
B.Sc. - Physics/Chemistry/Mathematics/ Zoology/Botany
(Eligibility-50% Marks in 10+2 with PCM/PCSM/PCB or equivalent)
B.Sc. - Forensic Science
(Eligibility-50% Marks in 10+2 with PCM/PCSM/PCB or equivalent)
M.Sc. - Physics/Chemistry/Mathematics
(Eligibility-50% Marks in B.Sc. or equivalent)
Ph.D Programmes
(Eligibility-55% Marks at the Master's Level)

Career Opportunities

Institute has database of Industries those are prime recruiters of skilled man-powers from Science discipline. Apart from this, Students have opportunities to excel in Civil Services, Indian Forest Services, GATE, NET, GRE etc. Many of our students are also contributing advanced research in various research laboratories.

Special Features

Through our Collaborators, students have opportunities to work in the various state-of-the-art laboratories equipped with Ultra High Centrifuge, MS, IR, UV, NMMR, CO2SFE, HPTLC, GC-MS, LC-MS, MALDI-TOF etc.

- Published more than 160 International and National Quality Research Papers upto 2018.

DEPARTMENT OF AGRICULTURE

About the Department

The Department was established in the year 2018 with the aim to provide quality education in Agricultural and Allied Sciences, integrating various pertinent fields of science and technology. The Department of Agriculture is a highly significant constituent of the University. The most popular and admired among the agricultural programs offered by MU are Diploma in Agricultural Extension Services for Input Dealers, Bachelor degree in Agriculture with Hort's and the Master degree in Agronomy and Horticulture.

Vision

"To assure food security to the people of the Republic of India and make agriculture a profitable and attractive enterprise with new innovations and research in the field of Agricultural sciences".

Mission

- To provide high-quality teaching, research and development to the students with the ability to apply fundamental principles of Agriculture sciences.
- To develop a unique academic curriculum designed throughout the interaction with the major stakeholders like industry, NGOs, banks and professional societies.
- To promote research and training on sustainable development of Agriculture production, cost management in farming, farm mechanization, crop and animal husbandry.
- To ensure the increased net farm income to the farmers through various research schemes, innovative programs and welfare measures.

Key Faculty Members

Prof. Pramod Kumar
Professor & HOD

Prof. Ved Ratan
Professor

Prof. Apay Kumar Dubey
Professor

Dr. Sanjay Singh
Associate Professor

Dr. Akanksha Singh
Assistant Professor

Dr. Pavan Kumar Singh
Assistant Professor

Dr. Mayank Pratap
Assistant Professor

Dr. Pratyaksh Pandey
Assistant Professor

Dr. Vipin Kumar
Assistant Professor

Mr. Raushan Lal
Assistant Professor

Mr. Krishna Kumar Patel
Assistant Professor

Programs Offered

Diploma in Agriculture
(Eligibility- 45% Marks in 10th or Equivalent)

B.Sc. Agriculture
(Eligibility-50% Marks in PCM/PCB/Agri in 10+2 or Equivalent)

M.Sc. Agronomy
(Eligibility-50% Marks in B.Sc. Agriculture)

M.Sc. Vegetable Science
(Eligibility-50% Marks in B.Sc. Agriculture)

Ph.D
(Eligibility-55% Marks in Master's Level in concerned subject)

Special Features of Agriculture

The Mangalayatan University is recognized by UGC. The university was established in the year 2006 to enhance the knowledge and skill of students. The Department of agriculture was come into existence the year 2018. The department is providing diploma in agriculture, B. Sc. Agriculture with Hon's, M. Sc. Agronomy and M. Sc. Horticulture in Vegetable Science and Ph. D. in Agricultural Sciences. The Department has experienced faculty members. It is one of the best private university situated in NCR region. Placement cell of the University regularly guide to students to achieve their goal.

Career Opportunities

India is a mainly agriculture based country hence; pursuing education in the field of agriculture discipline offers numerous high salaried job opportunities. Some of the Top-notch job profiles are:

- Agriculture Officer
- Assistant Plantation Manager
- Fertilizers, chemical and Seed companies
- Banking Sector
- TGT/PGT
- Agriculture Research Scientist (ASRB, DRDO and BARC)
- State Public Service Commission
- Self-employment and Other Private Sectors

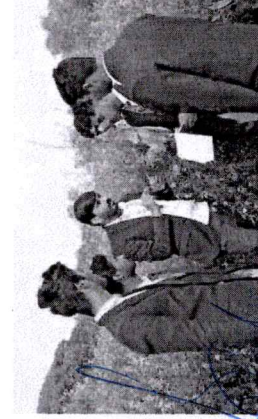
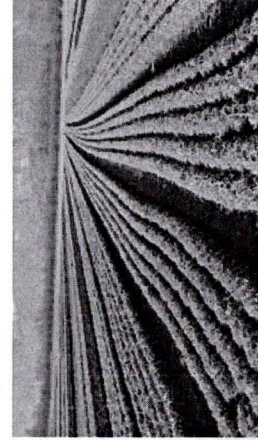
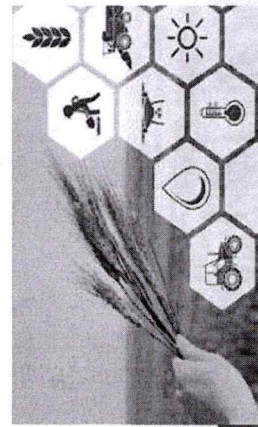



INSTITUTE OF BIOMEDICAL EDUCATION AND RESEARCH

INSTITUTE OF BIOMEDICAL EDUCATION AND RESEARCH

Since its very inception, the Institute of Biomedical Education & Research emerged as a highly respected and recognized center offering programs in the pharmaceutical and biotechnology sectors. The institute presently offers a wide range of programs leading to diploma, undergraduate, postgraduate, and doctoral degrees in various disciplines like Biotechnology, Nursing and Agriculture.

The Institute has various MoUs with other Institutes and Universities like National JALMA Institute of Leprosy and other Mycobacterial Diseases, Agra; Institute of Biotechnology and Research Center, Agra. This provides opportunities to students and faculty members to gain premium experience in the latest techniques and strengthen research.

IBMER students exhibit tremendous technical knowledge and skills gained during the span of their program. The diversity of the career choices available to them keeps our placement ratio high in sectors as diverse as pharmaceuticals, computational biology, public health systems, IT, hospitals, cosmetics, genetic research, sales, data analytics, food products etc.

Registrar
Mangalayan University
Beswan, Aligarh

DEPARTMENT OF BIOTECHNOLOGY AND LIFE SCIENCES

About the Department

Department of Biotechnology and Life Sciences was established in the year 2007. As Biotechnology field itself is a specialized science that leans heavily towards biology and related technology stream. The Biotechnology department offers B.Sc. Biotechnology, M.Sc. & Ph.D. Programs in Biotechnology. The department has state of the art laboratories and well qualified and experienced faculty members from reputed National and International Institutes. The main focus of Biotechnology department is to provide excellent teaching, training and research facilities for students. The department is actively involved in organizing Conferences, Seminars, Workshops, Trainings and awareness campaign regularly. Students, Research Scholars & faculty members have received several awards and recognitions. The faculty members are life members of many reputed National and International Scientific and Medical bodies viz. ICMR, WHO, American society of Microbiology, Indian society of public health & hygiene and Indian Science Congress.

Vision

"To create a good platform for excellent teaching and applied research for the upliftment of the society and to develop professionals to employ processes and applications for the betterment of the mankind".

Mission

- To adapt and update students with rapidly changing technologies through self-improvement with continuous learning and professional ethics.
- To enable students for community-collaborative learning processes beyond classrooms in various disciplines of biotechnology and life sciences.
- To develop and train biotechnology professionals who can contribute and make improvement of biotechnological services and products.
- To nurture individuals who are effective contributors towards growth of the nation.

Key Faculty Members

- Prof.(Dr.) Rakesh Kumar Sharma
Professor & Head
- Dr. Soni Singh
Associate Professor
- Dr. Arbab Husain
Assistant Professor
- Dr. Saurabh Mishra
Assistant Professor
- Dr. Afreen Khanam
Assistant Professor
- Dr. Ravi Shekher
Assistant Professor

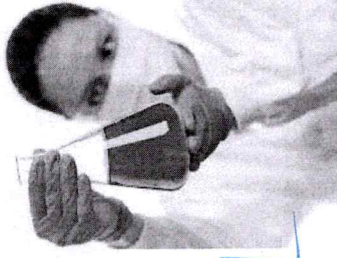

Career Opportunities

- There is a great demand for biotechnology experts in countless industries and sectors. These are Agriculture, Animal Husbandry, Environment Conservation, Genetic Engineering, Health Care, Medicine, Pharma Industry, Forensic Science, Biotechnology Managers & Research and Development.

Registrar
Mangalayatan University
Beswan, Aligarh

Programs Offered

- The Biotechnology department offers
- B.Sc. Biotechnology (Honours/Honours with Research)**
Eligibility - 50% Marks in PCB/PCM in 10+2
- Certificate in Food Quality & Safety**
Eligibility - 50% Marks in PCB/PCM in 10+2
- M.Sc. Biotechnology**
Eligibility - 50% Marks in B.Sc. or Equivalent
- Ph.D.**
Eligibility - 55% Marks in Master's level

Special Features of the Department

Laboratories: Infrastructure is one of the most basic elements necessary to ensure access to education. Classrooms are the most common place in which structured learning takes place with groups of students.

The department has state of the art laboratories, WI-FI Campus and smart classrooms equipped with specialized instruments and LCD Projectors with all teaching learning facilities.

Research and Development Activities

- All the faculty members are actively engaged in various research activities like *In silico* drug designing, Vaccine Designing by computational approaches, Folate Transporters, Development of Nanoparticles for early diagnosis & detection of Cancer, Heavy Metals, development of antimicrobial therapy for Microbial Infections especially in reference to Emerging & Re-emerging diseases and their epidemic control.
- All the teaching staff of the Biotechnology Department is conducting research with vigour, apart from their usual teaching and other responsibilities. The rise in number of projects and the increasing research productivity in terms of publications and research degrees are all a result of our efforts to improve the research cultures. Our efforts are well recognized locally, nationally and globally. The Management has consistently supported development of research activities by promoting and developing additional laboratory facilities to students and faculty members.

Affiliation / MoUs with other organizations.

- The university has entered into MOU with Aligarh Muslim University (AMU) that has good resources as modern equipments and experienced teachers and experts. This provides extensive opportunity to our teachers to write collaborative projects.
- National JALMA Institute for Leprosy and Mycobacterial Diseases (Ministry of Health and Welfare), Agra is a ICMR research laboratory equipped with most modern equipment's; university faculty can explore the facility for training and internship of our students and carrying out collaborative projects.





PHARMACEUTICAL SCIENCES

Department of Pharmacy | School of Pharmacy | Mangalayatan Institute of Pharmaceutical Education & Research
(PCI ID-896) (PCI ID-3978) (PCI ID-6177)

Profile

The Pharmacy Department was established in 2007, with the aim of providing quality education in the field of pharmacy. The School of Pharmacy offers D. Pharm. and B. Pharm. programs in Pharmacy. The School of Pharmacy is committed to provide state of art facilities to the young pharmacist and pharmaceutical scientists to match the modern requirement of pharmacy industry. Our course curriculum and pedagogy contain learning of latest tools and techniques so that students can conquer a perfect niche in the scientific world. The school not only teaches the students but also grooms their personality by soft skill classes and group discussion etc.

The School has state of the art laboratories and well qualified and experienced faculty members from reputed national and international institutions. The school encourages the students for attending national and international conferences to match the recent advances in pharmacy. The school also focuses on creating a strong research facility for its students and faculty members and to impart knowledge and excellence in the field of pharmaceutical sciences. To produce pharmaceuticals experts. The programs offered by School of Pharmacy are approved by Pharmacy Council of India (PCI).

Vision

"To be at the forefront of education, training and research in pharmaceutical sciences and pharmacy practices and to set benchmarks in evolution of excellence in pharmaceutical studies for better growth of pharmaceutical industry".

Mission

- To impart knowledge, foster skills and build competencies in pharmaceutical sciences.
- To develop and advance the knowledge, skill set and attitude of pharmacists and faculty members.
- To promote research activities in pharmaceutical sciences and interdisciplinary fields translating research into healthcare.
- To create and nurture professionals who can provide comprehensive pharmaceutical care to patients, improve patient outcomes, and meet societal needs for safe and effective drug therapy.

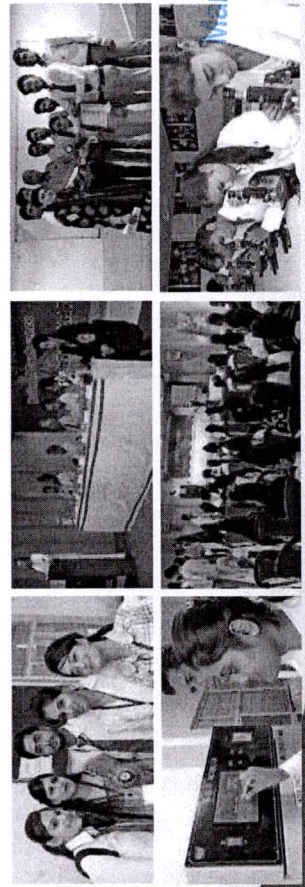

Key Faculty Members

- Prof. Abul Wadood Siddiqui
Assistant Professor
Professor and Principal (SOP)
- Prof. Sunil Gupta
Professor and Principal (MIPER)
- Prof. Fowad Khurshid
Professor and Principal (DOP)
- Prof. Nishant Singh Katiyar
Professor
- Prof. Brijesh Sharma
Professor
- Prof. Umesh Kumar
Professor
- Dr. Rahul Kumar Singh
Associate Professor
- Dr. Sobhit Kumar Singh Rajput
Associate Professor
- Mr. Devendra Singh
Associate Professor
- Mr. Ramgopal Singh
Associate Professor
- Mr. Yadvendra Singh Thenuan
Associate Professor
- Ms. Misbah
Associate Professor
- Mr. Rahul Singh
Assistant Professor
- Mr. Rajkumar
Assistant Professor
- Mr. Suneel Kumar
Assistant Professor
- Mr. Shubham Sharma
Assistant Professor
- Mr. Sushant Kumar Sharma
Assistant Professor
- Ms. Priyanshi Goyal
Assistant Professor
- Ms. Neha Singh
Assistant Professor
- Mr. Mohd Waamq
Assistant Professor
- Mr. Dharmesh Kumar
Assistant Professor
- Mr. Abdullah Khan
Assistant Professor

Registrar
Mangalayatan University
Beswan, Aligarh

Programs Offered

- The Pharmacy School offers the following Programs in Pharmacy
 - D. Pharma
Eligibility - 50% Marks in PCB/PCM in 10+2
 - B. Pharma
Eligibility - 50% Marks in PCB/PCM in 10+2
 - B. Pharma Lateral Entry
Eligibility - 50% Marks in D. Pharma Ph.D.
 - Eligibility - 55% Marks in M.Pharma

Career Opportunities

- There is a great demand for Pharmacy experts in countless Pharma industries and Health sectors. Health Care, Medicine, Pharma Industry, Academics, Pharmacy Managers, Clinical Research & Development.
- The training & placement cell of Pharmacy department helps in finding relevant industries & provides job opportunities almost all the students at the department level. We also helps to every student to decide his/her career through expert counseling by guest faculty & regular faculty members. The departmental Training & Placement cell also assists to training and placement cell of the university, in conduction of job fairs and Interviews.

Affiliation / MoUs with other organizations.

- The university has entered into MOU with Aligarh Muslim University (AMU) that has good resources as modern equipments and experienced teachers and experts. This provides extensive opportunity to our teachers to write collaborative projects.
- National JALMA Institute for Leprosy and other Mycobacterial Diseases (Ministry of Health and Welfare), Agra is a ICMR research institute equipped with most modern equipment's; university faculty can explore the facility for training and internship of our students and carrying out collaborative projects.

Teaching and Training Facility

The Department of Pharmacy has state of art laboratory with ultramodern central instrumentation facility for the conduction of various teaching and training on Pharmaceutical Science, Microbiology, Biochemistry, Pharmacology, Anatomy and Physiology, Pharmacognosy and Hospital Pharmacy.

FACULTY OF MANAGEMENT AND COMMERCE

INSTITUTE OF BUSINESS MANAGEMENT AND COMMERCE

About the Institute

Department of Management offers a learning environment for graduates, post-graduates, and researchers that was established in 2007 and its twelfth batch is graduating in 2021. A dedicated team of experienced academic scholars work as mentor for overall development of students. Academic experts from institutions such as IIM, FDI, AMU visits regularly to department for sharing their exposure & expertise with all academic learners. Priority of department is to impart value based education and build value based progressive society by converting human resources in to human capital. Department initiated strategic tie-ups with EDI, NSIC, RUBICON, UNIVERSITY OF CALIFORNIA, RIVERSIDE and other national and international institutions of repute in last few years.

To ensure industrial and academic exposure department regularly invites various academic, industrial, administrative leaders such as Lt. General A.K. Singh-Deputy Governor- Andhra Pradesh, Panchajanya, Mr. Ajay Deep Singh IAS, Prof. Sita Vaika, Professor, Hyderabad, University, Mr. Umang Mogra- MD, Hansen Locks, Mr. Sudhanshu Tiwari - Joint Commissioner- DIC, Aizawl, Mr. Yashwanth Jha- Deputy Director, MSME Agra, Mr. Hemant Kumar- Vice President- Barclays in last few years.

Department has qualified faculty members from reputed Universities/Institution from India and abroad. Department of Management offers Two Year full time MBA program, Three year BBA program and Ph.D. program in Management. Institute of Business Management has a strong base of more than 3000 alumni associated with corporates like Infosys, Wipro, Coca Cola, Cesseire Industries Ltd., Nippon, HDI, C. Heinz India, Reliance Insurance, Bank of Baroda, Canara Bank etc.

Regis
alayatar
eswan, /



INSTITUTE OF BUSINESS MANAGEMENT AND COMMERCE

Vision

"To be a leading Management Institution that contributes to the development of business & society through excellence in grooming leadership, entrepreneurial talent & focused research."

Mission

- To ensure that each student gets the best theoretical and practical training for updating knowledge, skills and capabilities in rapidly changing business environment.
- To develop students as business leaders and motivators.
- To promote entrepreneurial awareness and attitude in students.

Key Faculty Members

Prof. Sidharth Jain
Professor and Head
Prof. Rajeev Sharma
Professor and Dean- Academics
Prof. Saurabh Kumar
Professor
Prof. Ankur Kumar Agarwal
Professor
Prof. Ashok Kumar Purohit
Professor
Dr. Niyati Sharma
Assistant Professor
Dr. Unnat Jadaun
Assistant Professor
Dr. Deepika Bandil
Assistant Professor

Programs Offered

B.Com (Honours with Research)
(Eligibility 50% Marks in 10+2)

BBA (Honours with Research)
(Eligibility 50% Marks in 10+2)

Certificate in Business Analytics
(Eligibility 45% Marks in 10+2)

Certificate in Human Resources
(Eligibility 45% Marks in 10+2)

M.Com.
(Eligibility 50% Marks in B.Com or Equivalent)

MBA (HR/Mktg./Fin./IB)
(Eligibility 50% Marks in 10+2)

MBA (Fashion Tech./Graphic Design/Hospital Admin./Interior Designing/Multimedia and Animation/Event Management)
(Eligibility 50% Marks in 10+2)

Bachelor of Hotel Management and Catering Technology (Honours with Research)
(Eligibility 50% Marks in 10+2)

B. Voc. in Tourism and Hospitality/Culinary Arts
(Eligibility 50% Marks in 10+2)

B. Voc. in Culinary Arts
(Eligibility 50% Marks in 10+2)

Diploma in Hotel Management
(Eligibility 45% Marks in 10+2)

Diploma in Hospitality and Tourism Management
(Eligibility 45% Marks in 10+2)

Diploma in Tourism and Hospitality/Culinary Arts
(Eligibility 45% Marks in 10+2)

Advanced Diploma in Tourism and Hospitality/Culinary Arts
(Eligibility 50% Marks in 10+2)

PGDM
(Eligibility 50% Marks in Graduation)

Ph.D.
(Eligibility 55% Marks in Master Level)

Dr. Mohammad Arsalan Ahmad
Assistant Professor
Dr. Shalu Agrawal
Assistant Professor
Dr. Sujit Kumar Mohapatra
Assistant Professor
Dr. Vipin Kumar
Assistant Professor
Dr. Robin Verma
Assistant Professor
Mr. Rahul Dev Singh
Assistant Professor
Ms. Zeba Naseem
Assistant Professor
Mr. Ramanand Kumar Mishra
Assistant Professor

Career Opportunities

There are plenty of government as well as private sector jobs available for BBA, MBA and Ph.D. students. They may be appointed as Management Trainee, Executives, Manager, Administrator, and Researcher or can start carrier as an entrepreneur.



[Handwritten Signature]
Registrar
Mangalayaatan University,
Bateswan, Aligarh



FACULTY OF LAW

The Faculty of Law offers LL.B (3 years), BA-LL.B (5 years) LL.M (1 year) LL.M (2 year) and Ph. D. Programs.

We believe that in today's increasingly competitive world, legal education is key to making people aware of their fundamental rights and duties. Our Law programs are in consonance with UGC & Bar Council of India requirements.

Keeping this in view, Faculty of law aims at building legal acumen in its students and developing their personalities to be competent lawyers at Bar and bench. Faculty of law has also taken the lead in offering specialized GK courses to the entire university, thus spreading awareness among all MU students regarding the fundamentals of being citizens of the world's largest democracy.

Currently, specialization in Criminal Law, Corporate Law, Banking & Finance and Intellectual Property Rights are available.

Registrar
Mangalayatan University
Beswan, Aligarh



INSTITUTE OF LEGAL STUDIES AND RESEARCH

About the Institute

The Faculty of Law offers LL.B (3 years), B.A.LL.B (5 years), LL.M (1 year), LL.M (2 years) and Ph.D Programs.

We believe that in today's increasingly competitive world, legal education is key to making people aware of their fundamental rights and duties. Our Law programs are in consonance with UGC & Bar Council of India requirements.

Keeping this in view, Faculty of law aims at building legal acumen in its students and developing their personalities to be competent lawyers at Bar and bench. Faculty of law has also taken the lead offering specialized GK courses to the entire university, thus spreading awareness among all MU students regarding the fundamentals of being citizens of the world's largest democracy.

Currently, specialization in Criminal Law, Corporate Law, Banking & Finance and Intellectual Property Rights are available.

Vision

"To transform the students by boosting their moral, harnessing their energy and moulding them with the right combination of practical knowledge, academic excellence and human values to become quality law professionals".

Mission

- To advance and disseminate knowledge of the law with a view to ensuring its proper role in the development of society and nation.
- To create lawyers of tomorrow for handling legal issues not only restricted to the national boundaries but also complex cross border transactions by developing legal skills in the core specialized areas such as Corporate Law, Intellectual Property Law, Cyber Law, Trade Law and the likes.
- To impart high quality legal education to make students as responsible citizens in a disciplined environment.

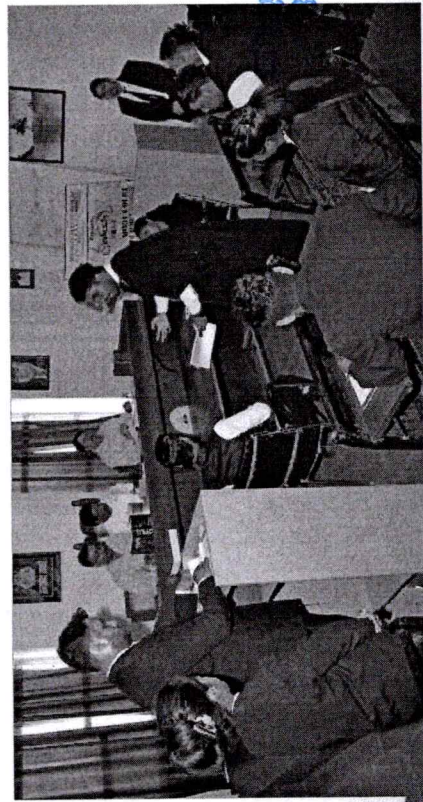

Key Faculty Members

- Dr. Haider Ali
Associate Professor and HOD
- Dr. Vikas Sharma
Associate Professor
- Dr. Jitendra Yadav
Associate Professor
- Dr. Mamta Rani
Associate Professor
- Dr. Syed Asghar Raza
Assistant Professor
- Miss. Krishna Chaudhary
Assistant Professor

Career Opportunities

- Litigation.
- Corporate law (law firms and companies)
- Public Prosecutor.
- Judicial Service.
- Intellectual Property law firms.
- Legal Academia.
- Alternative Dispute Resolution.
- NGOs and Think Tanks.
- Law officers in Banking Sector.
- Judges Advocate General in Defense services
- Labour Officers in establishments

Programs Offered

- B.A.LL.B (5 years integrated) (Eligibility- 10+2 with 50% aggregate Marks)
- LL.B (3 years) (Eligibility- Graduation with 45% aggregate Marks)
- Certificate in Human Rights
- Eligibility - 45% Marks in 10+2
- Certificate in Intellectual Property Rights
- Eligibility - 45% Marks in 10+2
- LLM One year (Intellectual Property Rights/Criminal Law/Banking & Finance/Corporate Law)
- (Eligibility- LL.B/B.A.LL.B/B.B.A.LL.B with 50% aggregate Marks)
- LLM Two year (Intellectual Property Rights/Criminal Law/Banking & Finance/Corporate Law)
- (Eligibility- LL.B/B.A.LL.B/B.B.A.LL.B with 50% aggregate Marks)

Special Features

- i. Moot Court Competition as per BCI norms
- ii. Internship in District Court to complete civil and Criminal Case proceedings
- iii. Internship in Supreme Court and Legal Firms
- iv. Internship in Arbitration Centre at Delhi
- v. Legal Aid Centre in Mangalayatan University to provide free legal aid to poor litigants.
- vi. Legal Literacy Camps in Rural Areas/Legal Awareness Programme as per BCI norms.
- vii. Lok Adalat.

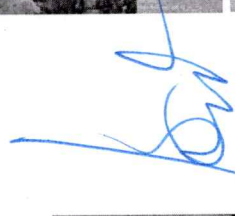

Registrar
Mangalayatan University
Deeswan, Aligarh

FACULTY OF HUMANITIES

FACULTY OF HUMANITIES

Faculty of Humanities (FH) offers a range of courses in a broad spectrum of learning areas in Education, Humanities, Visual and Performing Arts, Journalism and Mass Communication and Library Sciences which help in developing life skills and a sound personality of the learners through deep understanding of well-designed course content. Special attention is paid to honing the student's skills to become competent professionals. All the courses are comprehensive and challenging to achieve high standards of academic excellence, creativity and professional capabilities.

The faculty is responsible for teaching and research within a broad range of subjects in the humanities.

Faculty of Humanities offers programs like B.Ed., Innovative, B.Sc.B.Ed., B.A.B.Ed., B.El.Ed., M.Ed., B.J.M.C., B.F.A., M.F.A., B.L.S and M.J.S.

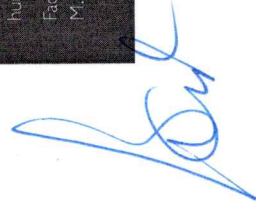

Registrar
Mangalayatan University
Beswan, Aligarh



INSTITUTE OF EDUCATION AND RESEARCH

About the Institute

Institute of Education and Research established in 2010 with an aim to provide competent, committed and confident teachers who are well versed to take the challenges of 21st century. The Institute of Education and Research offers basic and advanced programs which seek to create technology-savvy teachers who are trained to deliver education in the best possible manner.

Vision

"To create competent professionals having sound knowledge of skills and pedagogy along with social consciousness and capacity to handle new challenges through excellence in teaching, learning, innovation and research needed for a value based knowledge society where each one gets opportunity to develop internally and externally."

Mission

- To evolve and implement programs of teacher - education in context of local, national and global levels.
- To meet the contemporary demands with technology assisted smart classrooms.
- To develop professional competency of teachers through Enhancing Professional Competency (EPC) courses.
- To facilitate community linkages for accomplishment of broader goals of teacher- education.



Key Faculty Members

Dr. Deepshikha Saxena
Associate Professor, HOD
Prof. Jayanti Lal Jain
Consultant
Dr. Preeti Pankaj Gupta
Associate Professor
Dr. Ram Kumar Pathak
Associate Professor
Dr. Sanjay Pal
Assistant Professor
Dr. Kavita Sharma
Assistant Professor
Dr. Yatendra Pal
Associate Professor
Dr. Bhartendu Singh
Chauhan
Assistant Professor
Dr. Anuradha Yadav
Assistant Professor
Ms. Nikita
Assistant Professor

Courses Offered

B.Ed. Innovative
Eligibility - 50% Marks in Graduation or Post Graduation, Bachelor's in Engineering or Technology with specialization in Science and Mathematics with 55% marks
B. Ed. (Bachelor of Elementary Education)
Eligibility - 50% Marks in 10+2 or its equivalent
Integrated B.A. B.Ed./B.Sc. B.Ed
Eligibility - 50% Marks in 10+2 or its equivalent
M.Ed. (Master of Education)
Eligibility - 50% Marks in B.Ed./BA B.Ed./B.Sc. B.Ed./B. Ed. Ed.)
M.A. (Education)
Eligibility - 50% Marks in Graduation
Ph.D
Eligibility - 55% Marks at Masters level

Career Opportunities

IER trainees are selected as regular teacher in reputed schools, Educational Administrators, Civil Services, Higher Education and Research

Special Features

- Focus on Experiential learning methods through seminar presentations by students
- Training in designing Evaluation tools & Field based learning through Internship in reputed schools
- Regular workshops on Preparation of Teaching Aids, Programmed Learning, Teaching Skills, Setting a Good Question Paper
- Spiritual Enhancement through Yoga and Health Education, Community based camps, Scouting and Guiding
- Holistic development through various literary and cultural activities organized throughout the academic session
- Guidance for Teacher Eligibility Test (CTET) classes

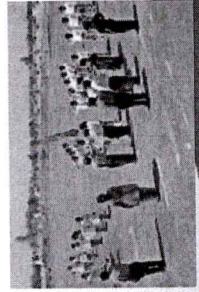
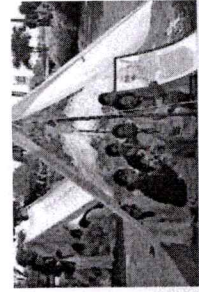
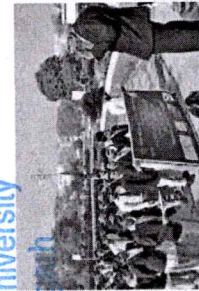

Registrar
Mangalaya University
Aizawl, Aizawl

DEPARTMENT OF JOURNALISM AND MASS COMMUNICATION

About the Department

The Department of Journalism & Mass Communication was established in the year 2007 as an Institute to build its capability to initiate its leadership in the instructional multimedia journalism and advances in media studies research, bearing in mind our dedication to academic excellence and service to the country; and that would uphold its commitment to a free and independent press, and the principles of ethics in the practice of journalism.

Vision

"To become a full-blown Department of Journalism and Mass Communication that would set global standards for media education, research and training".

Mission

- To excel students in a multicultural environment to be critical thinkers, innovative professionals and writers, and leaders in the field of journalism.
- To create new knowledge that contributes to understand community and global issues through media studies.

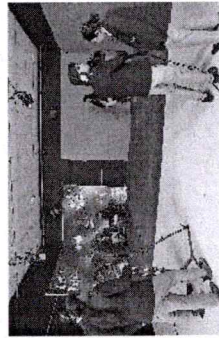

Key Faculty Members

Dr. Santosh Kumar Gautam
Associate Professor & HOD

Ms. Manisha Upadhaya
Assistant Professor

Mr. Mayank Kumar Jain
Assistant Professor

Infrastructure

Community Radio Station-
Radio Narad-90.4

The TV Studio
Editing Lab

The Print Media Lab
Audio Visual Classroom
Media Projects

Courses Offered

Bachelor of Arts in Journalism and Mass
Communication (BA-JMC (Honours with
Research)

Eligibility - 50 % Marks in 10+2

Bachelor of Science in Animation

Eligibility - 50 % Marks in 10+2

Bachelor of Science in Cinema

Eligibility - 50 % Marks in 10+2

Certificate of Content Writing

Eligibility - 45% Marks in 10+2

Certificate of Animation

Eligibility - 45% Marks in 10+2

Diploma in Multimedia and Animation

Eligibility - 45% Marks in 10+2

Master of Arts in Journalism and Mass
Communication (MA-JMC)

Eligibility - 50% marks in Graduation in any
Stream

Ph.D.

Eligibility- 55 % Marks in Masters (Journalism
and Mass Communication)

Career Opportunities

- Television Channels- Reporters or Correspondents, Anchor, Producer, copy editor, copy writer, post production assistant, Assistant Producer, video editor etc
- Radio Channels- RJ, Producer, Production Assistant, Music Manager, Programming Head etc.
- Print Media- Reporter, Copy Editor, desk in charge, layout designer etc.
- NGOs- Media Planner, Communication Officer and Communication Executive etc.
- PR & Advertising Agencies- PR Executive, Media Planner, Layout Artist, Designer and Visualiser etc.

Achievements

- Documentary film 'Nishan' based on the life and struggle of an acid attack victims in India won the Award for IInd Best Documentary Film at Createce Cur-II National Film Festival organised by Manav Rachna International University, Aligarh.
- Highlighting the urgent need to discover new drugs for TB in third world countries a film produced by the students of the Institute, "Need of New Drugs for Tuberculosis" bagged Consolation Prize at Rashtriya Vigyan Chalchitra Mela 2013 organised by Vigyan Prasat at Bangalore.
- Documentary film 'Tabassum' produced by the students of BJMC bagged the Award for the Best Documentary Film at 'Youth Spirit' An INDO RUSSIAN Film Festival organised by of Russian Centre of Science & Culture, Embassy of Russian, New Delhi in June.

[Handwritten Signature]

Registrar
Mangalayatan University
Beswan, Aligarh



DEPARTMENT OF VISUAL AND PERFORMING ARTS

About the Department

Department of Visual & Performing arts was first established as Institute of Visual & Performing Arts in the year 2007. The Department is renamed as Department of Visual and Performing Arts (DVPA) in 2015. At present, this department is a part of Faculty of Humanities. The department is working as a liaison between the academic excellence and flourishing inner talents of the students.

DVPA is creating enough opportunities through enhancing knowledge regarding various art forms, participation in National & International Events, creating new job opportunities and helping society and its people for developing soft skills. DVPA is fully prepared to take up the present day challenges of Fine art education through creating awareness among students and pertaining training of modern technology in the field of Fine Art. Developing new curriculum according to the current need, and creating more job opportunities among students.

Vision

"To explore, understand and preserve rich cultural and artistic heritage of India by developing high professional and academic standards with research oriented Fine Arts along with building a learning and creative fraternity".

Mission

- To enlighten mind, manifest talent, develop abilities and promote creativity
- To preserve aesthetic values while training and encouraging students to meet the creative and intellectual challenges of society
- To promote suitable training and career oriented skill development in order to nurture rich cultural heritage.

Key Faculty Members

- Dr. Poonam Rani
Associate Professor & HOD
- Mr. Debasis Chakraborty
Associate Professor
- Dr. Ramkrishna Ghosh
Assistant Professor
- Dr. Prem Lata
Assistant Professor
- Mr. Vilas Palkhe
Assistant Professor
- Mr. Ajay Singh Rathore
Assistant Professor

Programs Offered

- BFA (Visual and Performing Arts)**
(Eligibility- 50% marks in 10 +2)
Bridge Course in Fine Art
(Eligibility- 50% marks in graduation)
- MFA (Visual and Performing Arts)**
(Eligibility- 50% Marks in BFA
BPA/BVA/Graduation with Bridge course)
- Diploma in Fine Arts/Digital Arts**
(Eligibility- 45% marks in 10+2)
- Ph.D.
(Eligibility- 55% Marks at the Master's Level)

Achievements:

- DVPA has secured a prime place in the list of Top 10 Fine Art (Visual and Performing Arts) colleges of India published by the Higher Education Review Magazine.
- Dr. Poonam Rani, HoD - DVPA has been awarded a prestigious project by the ICHR, Delhi.
- 'Amrita Sher-Gil women of the year 2024' award was bestowed on Dr. Poonam Rani.
- Shri Debasis Chakraborty, Associate Professor (music) received the National Artist Award, Delhi.
- Students of Visual and Performing Arts earned appreciation by winning several national level competitions.
- Successful placement of students in Govt., Semi-Govt. And Private Sectors.
- Doctoral degree awarded to more than 20 Ph.D scholars.

Career Opportunities

- Painting, Vocal & Instrumental Music Faculty member of top institutions.
- Free lancer Artist in Media, Film & TV Industry.
- Music & Colour Therapist at Medical Centres & Hospitals.
- Artist appointment in Govt. Sectors like Railways, Entertainment Companies.

- LT, TGT or PGT Music & Art Teacher in Govt. / Private Schools & Colleges.

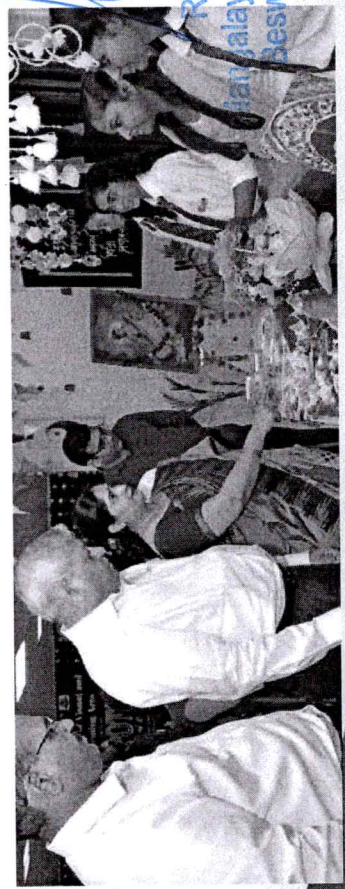

Registrar
Jangalayatun
Beswan, Alig

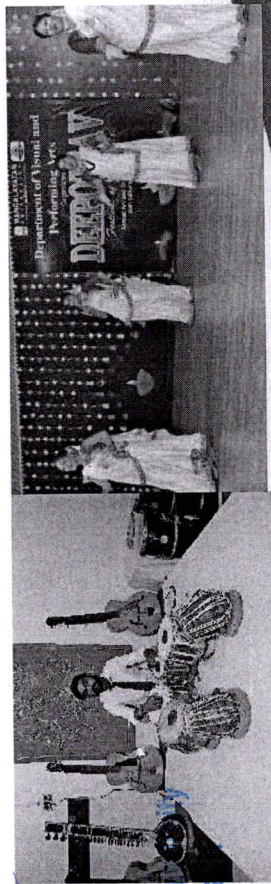

DEPARTMENT OF ARTS

About the Department

Since its establishment, the Department of Arts has been fostering critical thinking and motivating students to edify their disposition. In pursuit of providing academic and scholastic ambience, the Department has always motivated debates, discussions, writings and research gathered in from the margins and has sheltered voices responding to the literary canons of the empire. Its academic achievement lies in nurturing the creativity and scholarly abilities of its students and preparing them to study overseas and find new and fruitful prospects. The department has catered to the need of providing a better academic environment to students belonging to different walks of life, regions, nationalities and communities. The department has a pan-university presence for its faculty members teaching Communicative English to not less than thousand students, ranging from Humanities and Commerce, Bio Science to Engineering. The carefully structured syllabi of different courses running by the department focus not only on the development of communication skills of students but also include papers incorporating themes and topics ranging from Literatures, to Interdisciplinary studies, which also spreads over the idea of turning theory into practice. Its faculty members have made notable contributions in the field of translation studies by guiding and contributing UGC research projects.

Vision

"To promote excellence in teaching and research by nurturing a culture of practical skill based learning and grooming students to be morally and socially responsible professionals who will be sensitive to the larger societal goodness".

Mission

- To generate, disseminate and preserve knowledge for the benefit and betterment of society.
- To create productive and progressive atmosphere for holistic development of students.
- To strengthen the value of nation building, social harmony, community welfare, heritage preservation and to promotocultural and linguistic diversity.

Key Faculty Members

Dr. Tarique Anwar
Associate Professor
Dr. Shagufta Parveen
Assistant Professor
Dr. Hridayesh Kumar
Assistant Professor
Dr. Mohd Fatzan
Assistant Professor
Mr. Sujit Kumar Singh
Assistant Professor
Ms. Tinkal Gupta
Assistant Professor
Ms. Angela Fatima Mirza
Assistant Professor

Career Opportunities

The research program of the University is complied with the UGC Ph. D. Guidelines 2009. It is a

Vibrant program which will bring into being Ph. D. scholars of national repute and research output of high value. The University organizes research methodology workshops and seminars on Art culture and humanities for its members of faculty. Sensitization programs are also organized in the university with an aim to foster research activities. Periodic research-based, National-level conferences and seminars are organized to simulate research orientation.

Courses Offered

Bachelor of Arts (B.A.) (Honours with Research)
Eligibility - 50% Marks in 10+2
Certificate in Jain Philosophy
Eligibility - 45% Marks in 10+2
Certificate of Spoken English
Eligibility - 45% Marks in 10+2
Master of Arts (M.A.) (English/History/Economics/Political Science/Sociology/Public Administration, Psychology)
Eligibility - 50% Marks in Graduation
Ph.D.
Eligibility-55% Marks at Master's Level

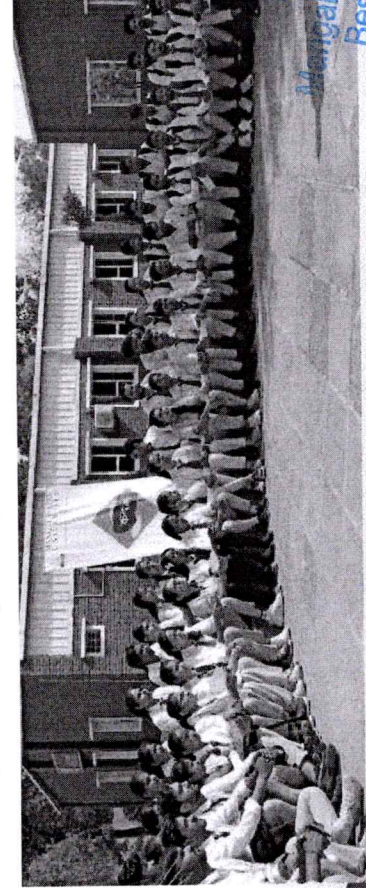

Registrar
Mangalayatan University
Beswan, Aligarh

DEPARTMENT OF LIBRARY AND INFORMATION SCIENCE

The Department of Library and Information Science offers Bachelors, Masters and Ph.D Programs. The ever changing technology has a direct bearing on library practices and on LIS education. The course aims at providing trained manpower to manage different types of libraries and information centres which, over a period of time have undergone changes in terms of needs, functions, type, tools, techniques and range of services offered. The Department endeavours to meet new standards of success in library management based on the increasing quest of knowledge and excellence with a pragmatic mindset

Vision

"To build a strong teaching and research environment in the field of Library and Information Science to meet the ever evolving global needs and challenges in library information science profession".

Mission

- To provide quality Library and Information Science education to meet the need of the profession.
- To educate the students in the philosophy of library, basic principles, fundamental laws and professional ethics.
- To provide exposure of latest tools and technologies in the area of Library and Information Science and Knowledge Management.

Key Faculty Members

Prof. Ashok Kumar Upadhyay
Professor & Head

Dr. Mohammad Yousuf
Associate Professor

Dr. Dharam Vir Singh
Associate Professor

Dr. Deepmala
Assistant Professor

Dr. Shahwar Fatima
Assistant Professor

Dr. Roshan Khayal
Assistant Professor

Dr. Parmesh Kumar Sharma
Assistant Professor

Dr. Sraddha Devi
Assistant Professor

Programs Offered

Bachelor of Library and Information Science (BLIS)
(Eligibility-50% Marks in Graduation)

Master of Library and Information Science (MLIS)
(Eligibility-50% Marks in BLIS)

Ph.D.
(Eligibility-55% Marks at Master's Level)

Career Opportunities

The Degree holders have a very bright chance of being absorbed as Library professionals, Librarian, Library cum Information Scientist, Senior Information Analysts, District Library Information Officer, Deputy Librarian, Library Supervisors, Curators, e-Library Officers in State Government / Central Government Schools, Colleges, Universities, Research Libraries, Information Centre, and Corporate libraries.



MANGALAYATAN AYURVEDA MEDICAL COLLEGE AND RESEARCH CENTRE

About the Department

Our College recognized by NICISM, New Delhi and Ministry Of AYUSH, Government of India, New Delhi. A Mangalayatan Ayurveda Medical College and Research Center is Constituent Institute of Mangalayatan University. Aesthetically designed college building, accommodates well equipped laboratories, dissection Hall, spacious classrooms, museums and library with a reading hall and internet facility.

The college has own 60 bed Ayurveda Hospital with OPDs and IPDs attract a number of patients Facilitating better clinical exposure to students.

Key Faculty Members

Dr. Manoj Kumar Sharma
Professor & Principal

Dr. D. Manohar Dasari
Professor

Dr. N. Manohar Dasari
Professor

Dr. Rishi Kant Vaishishtha
Associate Professor

Dr. Anup Kumar Mishra
Associate Professor

Dr. Nidhi Soni
Associate Professor

Dr. Pankaj Rathore
Associate Professor

Dr. Anjali Goyal
Associate Professor

Dr. Sushil Sapute
Associate Professor

Dr. Shivansh Chandra Sharma
Assistant Professor

Dr. Syam Rj
Consultant/Assistant Professor

Dr. Prathibha Prakash
Consultant/Assistant Professor

Dr. Deepa J.G
Consultant/Assistant Professor

Dr. Savitha Viswan M
Consultant/Assistant Professor

Dr. Aiswarya Babu
Assistant Professor

Dr. Ved Prakash
Assistant Professor

Dr. Corneliobus Morgan
Assistant Professor

Programs Offered

Bachelor of Ayurveda Medicine and Surgery (BAMS)
Eligibility : NEET Qualified,
50% Marks in PCB in 10+2

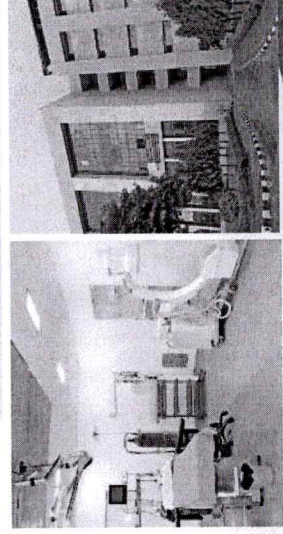

(Signature)
Registrar
Mangalayatan University
Bikaner, Aligarh

PARA MEDICAL INSTITUTE OF VOCATIONAL EDUCATION

About the Department

Institute of Nursing and Paramedical Sciences (INPS) is situated in the Mangalayatan University and has a sprawling campus. INPS is having the best infrastructure at par with the high standards required for colleges. It has got the best of the faculty, state-of-the-art Laboratories, High Resource Library, and other facilities. The students of INPS are being given practical training in Mangalayatan University and in some government set-up. During clinical duties of practical sessions, the students are being taught and trained by the expert doctors and senior paramedical and nursing mentors. INPS is concerned for the wellbeing and security of its students and which is why we have our own security systems with CCTV Surveillance, In-house hostel facility having 24x7 Warden available, Sick-Room, Transportation facilities, Wi-Fi etc.

Vision

To dedicate health services to all over India by preparing Graduates and Under Graduates to assume leadership roles in education, research, nursing practice, challenge boundaries and build bridges for a healthier world.

Mission

- Aims to develop efficient professionals for health care sector at par with international standards including managerial skills and scientific care for the Human Being.
- To inculcate teamwork, imbibe leadership qualities, professional ethics and social responsibilities in students and faculty.

Key Faculty Members

Ms. Meenakshi Bisht
Assistant Professor & Head

Mr. Akash Deep Singh
Assistant Professor

Ms. Saloni Singh
Assistant Professor

Ms. Shalini Singh
Assistant Professor

Mr. Vinod Kumar
Assistant Professor

Mr. Syed Raashid Andrabi
Assistant Professor

Mr. Shubham Punera
Assistant Professor

Mr. Naresh Kumar
Assistant Professor

Programs Offered

B.Sc in Medical Lab Technology
Eligibility: 10+2 With Minimum 50 % aggregate Marks in PCB/PCM.

Advance Diploma in Medical Lab Technology
Eligibility: 10+2 With Minimum 50 % aggregate Marks in PCB/PCM.

B.Sc in Radiology and Medical Imaging Technology
Eligibility: 10+2 With Minimum 50 % aggregate Marks in PCB/PCM.

Advance Diploma in Radiology and Medical Imaging Technology
Eligibility: 110+2 With Minimum 50 % aggregate Marks in PCB/PCM.

B.Sc in Operation Theatre Technology
Eligibility: 10+2 With Minimum 50 % aggregate Marks in PCB/PCM.

Advance Diploma in Operation Theatre Technology
Eligibility: 110+2 With Minimum 50 % aggregate Marks in PCB/PCM.

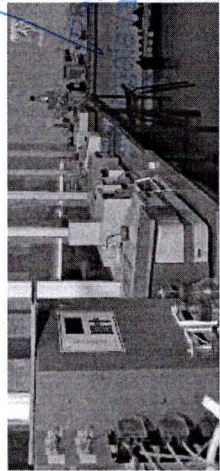

INSTITUTE OF NURSING AND PARAMEDICAL SCIENCES

About the Department

Institute of Nursing and Paramedical Sciences (INPS) is an integral body of Mangalayatan University, situated in the lush green campus at Beswan, Aligarh. INPS is having an infrastructure of high standards. It has got highly qualified teaching faculty, the state-of-art Laboratories, highly resourced library, lush green grounds for outdoor sports, well equipped and furnished Auditorium. The clinical training of the students are held in Mangalayatan Hospital as well as in Affiliated Govt. Hospitals and Community postings in CHCs/PHCs. Students are also having the exposure of Clinical training in Mental Hospital, Agra. During the training periods the students are supervised or trained by highly skilled Doctors and faculties. The wellbeing of the students is primary concern of INPS as we have our own security system with 24x7 security guards and CCTV Surveillance. INPS provides modernised hostel facilities with reading room, recreation room, sick-room, modernised dining area with air conditioning facilities, Wi-Fi campus and transportation facilities for Students.

Vision

To prepare nurses who will work in the hospital and community with dedication, devotion, compassion and kindness.

To develop a Centre for Excellence in nursing which will provide Quality educational programs which are evidence based and encourages innovations to improve patient care. Every student nurse who passes out from this institute will be an epitome of nursing with adequate scientific knowledge and will be able to work at primary, secondary and tertiary levels of care within the country and abroad.

Develop a research cell where the ongoing researches will help to improve patient care and nursing education.

Mission

To provide accessible, affordable high quality education to diverse students for the development of nurse practitioners at all entries of practice. The mission will be accomplished through:

- innovative programs that reflect the needs and current trends in health care of neighbouring communities and the wider geographic regions.
- provision of the state of the art health care and serve as a resource for the surrounding and global communities.
- research that advances the scientific and theoretical foundations of nursing.
- to create, empowered, committed, compassionate and skilful healthcare providers who make a difference in building a healthy family, community and nation.
- to enhance the individual student to become a good leader and self-motivator in professional practice of nursing.

Key Faculty Members

Mr. Gajendra Parashar
Professor and Vice Principal

Ms. Alka Singh
Assistant Professor

Mrs. Anapurna
Assistant Professor

Ms. Preeti Mishra
Assistant Professor

Miss. Neha Rani
Assistant Professor

Ms. Anika Lal
Assistant Professor

Dr. Nishu Kant Kulkhreshtha
PG TUTOR

Mr. Durgesh Kumar Bairwa
PG TUTOR

Programs Offered

Bachelor of Nursing (B. Sc. Nursing)
Eligibility: 10+2 class passed with Science (PCB) with minimum 50% marks.

G.N.M.
Eligibility: 10+2 with minimum 50% aggregate marks with English Subject.

Bachelor in Physiotherapy (BPT)
Eligibility: 10+2 With Minimum 50% aggregate Marks in PCB/PCM.

Career Opportunities

There is a great demand of Nursing and Para-Medical experts in Medical sector like Community Health Centres, Dispensaries, Nursing Homes, Research & Development, Corporate Hospitals, Teaching etc.

CENTRE FOR DISTANCE AND ONLINE EDUCATION

About the Department

The Centre for Distance and Online Education (CDOE), which offers a range of undergraduate and graduate programmes, was established in 2023. The primary aim of the CDOE has been to facilitate access to higher education for individuals unable to benefit from the conventional education system. The Open and Distance Learning (ODL) and Online Learning (OL) systems enable learners to regulate their own learning pace.

The Open Distance Learning (ODL) and Online Learning (OL) have been acknowledged as viable means of educational empowerment for sections of society unable to pursue formal on-campus education for various reasons. Consequently, it serves as an excellent medium for non-formal education.

Currently, ODL institutions are not merely providing education as an alternative to the formal system, but are also making significant contributions in fields related to vocational and technical education, as well as high technology-based education. Distance education and online education possess the ability to reach underserved, underrepresented, and excluded societal groups. Open and distance education offers students the opportunity to acquire essential knowledge and skills for their development.

Key Faculty Members

Prof. Anurag Shakya Professor and Director	Dr. Poonam Gupta Assistant Professor
Dr. Aashesh Raizada Associate Professor	Mr. Shivam Kumar Awasthi Assistant Professor
Dr. Mohammad Afzan Assistant Professor	Mr. Parikaj Kumar Assistant Professor
Mr. Kalpesh Bag Assistant Professor	Mr. Washiqur Rehman Assistant Professor
Dr. Neha Singh Assistant Professor	Miss Kulsoom Siddiqui Assistant Professor
Dr. Mohd Zubair Assistant Professor	Dr. Richa Verma Assistant Professor
Dr. Pooja Mishra Assistant Professor	Dr. Parisa Gupta Assistant Professor
Dr. Anup Kumar Manna Assistant Professor	Dr. Geeta Kumari Assistant Professor
Dr. Mohammad Osama Ejaz Assistant Professor	Mr. Ruchir Mishra Assistant Professor
Dr. Deepak Dhiman Assistant Professor	Mr. Deepak Kumar Chaudhary Assistant Professor
Dr. Mushahid Ali Assistant Professor	Ms. Vanshika Singh Assistant Professor
Dr. Izhar Ahmad Assistant Professor	

Admission Process

- Register with Mangalayan Online Programs- Click the register button
- Pay Registration fees through our available payment gateways
- Upload relevant documents and mark sheets
- Get provisional admission
- Pay semester fees
- Get admission confirmation from University
- Roll number allotted to every student
- LMS id and password creation.



Registrar
Mangalayan University
Beswan, Aligarh

Programs Offered

The Online Programmes

Bachelor of Arts (BA) Eligibility - 50 % Marks in 10+2	Bachelor of Arts (BA) Eligibility - 50 % Marks in 10+2
Bachelor of Business Administration Eligibility - 50 % Marks in 10+2	Bachelor of Arts in Journalism and Mass Communication Eligibility - 50 % Marks in 10+2
Bachelor of Computer Applications Eligibility - 50 % Marks in 10+2	Bachelor of Commerce (Honours) Eligibility - 50 % Marks in 10+2
Master of Science in Mathematics Eligibility - 50% Marks in Graduation	Master of Commerce Eligibility - 50 % Marks in 10+2
Master of Arts in Political Science Eligibility - 50% Marks in Graduation	Bachelor of Business Administration (Honours) Eligibility - 50 % Marks in 10+2
Master of Arts in English Eligibility - 50% Marks in Graduation	Bachelor of Science (PCM, ZBC) Eligibility - 50 % Marks in 10+2
Master of Arts in Education Eligibility - 50% Marks in Graduation	Bachelor of Library and Information Science Eligibility - 50 % Marks in 10+2
Master of Arts in Public Administration Eligibility - 50% Marks in Graduation	Master of Science in Mathematics Eligibility - 50 % Marks in 10+2
Master of Arts in Journalism and Mass Communication Eligibility - 50% Marks in Graduation	Master of Arts in Political Science Eligibility - 50% Marks in Graduation
Master of Commerce Eligibility - 50% Marks in Graduation	Master of Arts in English Eligibility - 50% Marks in Graduation
Master of Business Administration Eligibility - 50% Marks in Graduation	Master of Arts in History Eligibility - 50% Marks in Graduation
Master of Computer Applications Eligibility - 50% Marks in Graduation	Master of Arts in Sociology Eligibility - 50% Marks in Graduation

Admission Guidelines

- Information published by the University in the Prospectus, University Website, Advertisements or otherwise in any manner must be read in conjunction with supplements, updates, rectifications, clarifications, corrigenda, notices etc. as and if issued by the University from time to time.
- Any degree/diploma from a University, Board, Council, Institution, College etc. recognized by the University Grants Commission (UGC) or Council of Boards of School Education in India, Delhi (COBSE) or incorporated by an act of the central or state legislature in India or other educational institutions established by an act of Parliament or declared to be deemed as a University under Section 3 of the UGC Act, 1956, or possess an equivalent qualification recognized by the Ministry of HRD, Government of India or any other concerned apex body as applicable shall be considered for admission to the University.

- Original or will be required to produce certificate/documents in original or otherwise, during the admission process and even thereafter, as and when instructed by the University.
- Original certificates of an applicant normally will not be retained and will be returned after verification.
- If an applicant is found ineligible for admission on verification of the document(s) at any stage or otherwise, his/her Eligibility test/ Entrance test/ or Interview, as and if applicable, and also admission to University if granted, shall stand cancelled and the case may be handed to the relevant authority under the law of land. If such instances go undetected during the admission process but are detected in subsequent semesters/ years, such disqualification will take place with retrospective effect. In such a case, the applicant shall have no claim whatsoever against the University. Fee and other charges, also including amount paid for provisional registration, paid by the candidate shall stand forfeited and the candidate shall further be liable to pay the fee and other charges for remaining/ entire duration of the programme.

- Applicants who are either awaiting for the result or due to appear for qualifying exam may also apply, provided that the result of the qualifying exam must be furnished to the University either by the last date of provisional registration or at the time of admission, or by the last date as specified by the University.
- Application Form(s) received without fee(s) or otherwise incomplete in any respect or received after the stipulated dates for submission may not be considered/evaluated for admission



ADMISSION GUIDELINES AND PROCEDURE

[Signature]
Registrar
Mangalayatan University
Fazwan, Aligarh

- or may be summarily rejected without assigning any clarification or intimation.
- Submission of Application Form(s)/ Fee or any other document and/or acknowledgment thereof by the University does not guarantee admission to any programme or allotment of any facility of the University.
- The University shall not be responsible for any postal delay or loss in transit.

Eligibility

The Eligibility Criteria (Qualifying Exam) of aggregate marks required in qualifying examination and the same will be calculated using following guidelines:

- In case of Programmes after 10th and 10+2, calculation of aggregate marks will be done considering best five subjects (with highest marks) in the qualifying examination. However the marks obtained in subject(s) prescribed under the respective eligibility criteria of MU for the concerned programme must be taken into account for calculation of aggregate marks. For International Applicants, criteria for overall marks/score as defined by awarding Board/ University will be considered. This clause is applicable for calculating eligibility as well as Scholarship.
- In case of Programmes after Diploma, Graduation, Post-Graduation etc. the criteria for overall marks/score as defined by awarding Board/University will be considered for calculation of Eligibility as well as Scholarship.
- For an Indian applicant, if candidate has not studied English as a subject, condition of English may be waived off provided the candidate in his qualifying exam has studied in English Medium. This condition will be considered for eligibility as well as scholarship.
- For International applicant, English Language Requirement (ELR) can be satisfied by any of the following options:
 - Either candidate has studied English as a subject in 10th or in higher qualification, or
 - Qualifying Examination of candidate was in English Medium, or
 - Candidate has done IELTS / TOEFL / Cambridge English Certificate.



Scholarship Policy

University offers up-to 100% Scholarship/Free Concession in various categories. Scholarship Policy will be published separately for respective academic years.

Entrance/Eligibility Test/Interview

(a) For the purpose of MUJEE-2025 (Joint Entrance Examination), the word Entrance/Eligibility Test has been used interchangeably.

(b) The cut off marks for various Entrance/Eligibility test(s)/ Interview(s) as prescribed by the University shall be made available on the notice board of Admission Office at University Campus, Beswan, Aligarh.

(c) By default the request for change in date or test centre for Entrance/Eligibility Test will not be considered.

(d) If an applicant has been provisionally admitted subject to clearing entrance/eligibility test, it will be the responsibility of the applicant to apply for/appear and clear the relevant entrance/eligibility test, failing which his admission shall stand cancelled and the applicant shall have no claim whatsoever against the University. Fee and other charges, also including amount paid for provisional registration, paid by the candidate shall stand forfeited and the candidate shall further be liable to pay the fee and other charges for remaining/entire duration of the programme.

(e) The result of Entrance/Eligibility test(s)/ Interview(s) will be displayed, on the notice board of the Admission Office at the University Campus, Beswan Aligarh (Uttar Pradesh).

(f) Applicants will have to make their own travel and boarding arrangement at their own cost for appearing in the Eligibility test, Entrance Test, GD, Interview etc.

For certain programmes in place of Entrance/Eligibility test conducted by MU, the National level test conducted by Govt. or other organisation may also be considered for eligibility.

Merit List

(a) Merit list will be prepared on the basis of the admission criteria as provided in the Programme details, subject to the weightage for different components/parameters as decided by the University from time to time.

Seat Allotment

(a) For the purpose of admission to any Program, the University may decide to prescribe and/or amend and/or withdraw cut-off marks/percentage at any time during the admission period.

(b) If sufficient number of applicants belonging to any reserved

category (as notify the state Government) will not be filled by open category but after three notifications, if the seats are not filled, they are filled by open category.

(c) Seats remaining vacant in the open category (including vacant seats transferred from the reserved categories) will be offered to the next applicant(s) on the waiting list and if any seats remain vacant thereafter, will be offered on First cum First Serve basis, subject to the eligibility criteria and cut-off marks (if any), unless otherwise decided by the University.

(d) In case student does not join or does not report the University or leave the University after joining but before appearing for End Term Exams of First Term with or without information, then he may not be considered as admitted and the seat consequently falling vacant may be filled through lateral entry or otherwise as decided by the University.

(e) No change in category, once claimed and/or accepted, shall be permitted

Fee for Additional Services/Facilities

(i) In addition to programme fee and other charges, applicants will be required to pay the fee and charges for following and such other facilities/ purposes as and if applicable and/or announced by the University.

(a) Admission Application form fee.

(b) Examination Fee

(c) Fee for Transport and its administration, Hostel fee, Mess fee.

(ii) Students will be required to pay programme fee, and other fees/ charges for all terms/semesters.

(iii) Unless otherwise specified, the fee for other facilities/ purposes as described above, shall be charged in Indian Currency only. However for International Applicants (for countries other than Bhutan, Bangladesh, Nepal, Sri Lanka and Maldives), Hostel fee, Fee for Mess, Fee for Transport will be charged in USD.

Payment of fees and other charges (Programme Fee, Hostel Fee/ Mess Fee/ Transport Fee)

(a) The fee(s) and other charges must be deposited by the stipulated date, failing which the seat allotted may be declared as vacant and the seat may be offered to the another candidate. No correspondence or appeal in this regard will be entertained.

(b) In case a student is not able to pay the fee on or before the date prescribed by the University, then he/she shall seek permissions in writing, from the University. However



Registrar
Mangalayatan University
Beswan, Aligarh

compounding fee, as decided by the University from time to time, may be charged for late submission of fee.

- (c) Applicant must always write Applicant Name, Application No. (if any), Name of Faculty, Programme applied for on the backside of the demand draft or pay order or receipt of cash deposit at bank, as applicable.
- (d) Cash will be accepted at the University Campus, i.e. MU campus, Beswan, Aligarh only. No cash payments will be accepted at any other offices.
- (e) If the last date for payment of fee is a holiday, the fee should be paid on the first working day after the holiday.
- (f) All type of fee and charges as prescribed by the University and the various facilities provided by the University are subject to revision/change from time to time.
- (g) In case the payment is made through Net Banking/Credit Card/Debit Card etc., then additional charges (as levied by concerned banks/mediator/external agency) for such payments will also have to be paid by applicants.
- (h) Refund of fee will be made as per UGC guidelines issued time to time.

International applicants(including PIO/OCI/Foreign Nationals)

- (a) For International Applicants the fee, scholarship & eligibility will be different as specified by the University.
- (b) For International Applicants the guidelines and procedure for submission of application, fee deposit and refund of fee are different as specified by the University.
- (c) The International applicants are also required to fulfill all the conditions and comply with regulations, guidelines enforced by concerned foreign country as well as India at their own for the purpose of entry, stay, study and other purposes including but not limited to visas, foreigner regional registration, medical certification etc.
- (d) For applications accepted for admission, Letter of Admission Offer may be sent either directly or via the nominated agent to the applicant, subject to such conditions, as prescribed by the University. However, for applications requiring additional information or fulfilling of any sort of eligibility criteria, for acceptance on account of final results or otherwise, Letter of Conditional Admission, Offer may be sent by the University.
- (e) Part Time Programmes are not being offered to International applicants.

- (a) seat availability in the programme/stream to which transfer is applied

- (b) fulfillment of eligibility and other admission requirements and (c) any other condition prescribed by the University

Important Note:-

- (a) The student whose programme transfer is accepted by the University will be liable to pay the Programme Fee and other charges as prescribed for the programme in which transfer has been done.
- (b) In case a student is allowed to transfer to a programme having lesser fee, the balance will be adjusted in the fee of next semester.
- (c) In case Programme transfer is done after the start of session, then no compensation for loss of Attendance or for any component of continuous assessment will be given.

Admission with Advanced Standing (Migration from other Institutes/Universities)

- (a) The advanced standing is allowed only in case applicant is presently studying in an Institute/ University/ College/ Board/ Council recognized by the concerned regulatory/ apex body like UGC etc.
- (b) The admission with advanced standing of an applicant from other University shall not be permitted unless the qualifying examination passed by the applicant has been recognized as equivalent to the corresponding examination of the University and he fulfils the minimum qualification and other requirements laid down for admission to the Programme to which he seeks migration in the University.
- (c) Advanced standing in a Programme shall be allowed subject to the availability of the seats in that Programme.
- (d) An applicant who has backlog/ compartment/ reappear in any subject may not be considered by the University for admission with advanced standing.
- (e) Application for Admission with advanced standing may not be considered for Programmes with Dual Degree/ Integrated/ Honours/ International Exposure/Credit Transfer.



Registrar

Mangalayatan University
Beswan, Aligarh

deemed fit.

Explanation: An advance standing student, at the time of equivalence processing (mapping of curricula), may be given waivers in some courses/ subjects and/ or accumulate backlog courses/ subjects which he would be required to register in and pass for meeting the minimum requirements for the award of degree/ diploma.

- (g) For admission with advanced standing applicant must be from regular mode of education.

Registration Fees for semester(s) and Reporting/Joining the University

- (a) In the first term/semester as well as in subsequent term(s)/semester(s), student must register himself/ herself by presenting physically in the University and start attending the induction/classes, as the case may be.
- (b) For freshmen (i.e. first year/semester students), student must be physically present to have reported/joined the University in a term/semester provided he/she has attended and completed the prescribed formalities of registration followed by induction and classes.
- (c) In subsequent term(s)/semester(s), student must be physically present in the University.
- (d) All the students admitted after start of session are required to report/join the University immediately from one day after the actual date of admission. If the applicant takes admission on the last date and joins late due to any reason, then the attendance will be calculated one day after the last date of admission.
- (e) Last date for reporting/joining the University may be prescribed in such a way that after such date student may not be able to fulfill attendance criteria as specified under the head "Attendance Conditions" after due consideration of all the classes to be conducted for that term.
- (f) Student may be allowed to report/join the University late as per the details and timelines mentioned above, however the minimum attendance required to be maintained will remain same as mentioned under the head "Attendance Conditions" and no relaxation in lieu of late joining will be provided. For international applicants, the attendance may be considered as per dates announced by the University from time to time after the issuance of acceptance letter.

Further no compensation for the loss of continuous assessment will be allowed to late joining students, so that if the assignment or any other component has been missed due to late joining/reporting, student will not get credit for that component.

(g) Notwithstanding the approvals that may be granted for joining/reporting the University as per the clauses mentioned above, it is for the student to ensure that he/she will be able to complete the attendance requirement as specified under the head 'Attendance Conditions'.

(h) Student may not be allowed to join after the last date as prescribed for reporting/joining the University. However such student may submit application for joining from next semester on the prescribed form in Division of Academic Affairs after depositing the prescribed fee. University may accept or reject student's application for joining from next semester.

(i) Notwithstanding the clauses mentioned above, if a student does not report as per the schedule for Start of Session (reporting schedule) or join the programme or remain absent for a specific period of time as prescribed by University in any term, without the approval of the concerned authorities of the University, the University may struck off the student's name from its rolls and cancel his/her admission, without giving any notice or clarification in this regard.

(j) Conditions over and above or tougher than above, if any, imposed by any regulatory body, shall also be applicable.

Application for admission will not be entertained after the last date of admissions. However under certain exceptional circumstances, University may allow late admissions. Because of exceptionality of circumstances:

(i) Application for refund for such admissions will not be entertained.

(ii) Such admissions will not have any bearing on the last date of refund for admissions, announced in respect of admissions done before the last date of admissions.

Miscellaneous

(a) If student had earlier taken provisional registration for admission and paid the balance amount of Programme Fee, Residential/Transport/Mess (if applicable) later, then date of provisional registration will be considered as date of his/her admission for purposes as decided by the University.

(b) The University reserves the right to introduce, modify or withdraw or discontinue any programme/course at any point of time.

(c) If the number of admissions for undergraduate programme(s)/diploma(s) is less than 5, the University may discontinue such a programme and in that case the fee of those students will be refunded without any deduction and student shall have no other claim against the University.

Admission Procedure

How to Apply:

Admissions to professional courses in Mangalayatan University are based on Entrance Examination conducted by the University or by Central/State government agencies. Each of these has a specified quota of intake. Seats left vacant in one quota may be filled by admissions in other quotas. Admissions to all other courses are based on the merit in the qualifying examination.

To apply for admission in Mangalayatan University, candidates have the options of applying **Online or Offline** described as below:

Online

Candidates who wish to apply online can fill up Application Form by clicking APPLY ONLINE link given on the University website www.mangalayatan.in. The form will be submitted online after filling all the required information.

Online payment can be made through Debit card, Credit card and Internet Banking.

Note: Those who are not able to make the online payment can send the payment to the University through a **DD of Rs. 500/-** in favour of "Mangalayatan University", payable at **Aligarh**.

Offline

(A) Application Forms are available from the University campus and its selected Branch offices as mentioned on the last page of prospectus.

(B) Candidates who wish to receive Application Form at their home can send an application to "Director-Admissions" at the campus address. The application should also have a **DD of Rs. 500/-** in favour of "Mangalayatan University", payable at Aligarh. An application form will be mailed from University to their address in return.

(C) Candidates can download the Application Form from website www.mangalayatan.in, print and fill it. The duly completed and filled form shall be posted to the University. If the Application Form is downloaded from the website, the applicants are required to enclose a **DD of Rs. 500/-** in favour of "Mangalayatan University", payable at Aligarh, failing which the application shall be rejected.

Duly filled Application Form must be delivered in person or sent to "Director-Admissions" at the campus address, through registered post/speed post/reliable courier service. The form can also be submitted in person to the city offices mentioned on the

After receiving the application form, the candidates will be informed by the office of Director-Admissions within 7 working days, and the information about admission (through Entrance Exam or Merit Basis) will be intimated to candidates accordingly.

Completing the Application Form

- Before filling the application form, the candidates must read the admission procedures carefully and thoroughly.
- All particulars in the application form must be written carefully and legibly by the candidate in his/her own handwriting in English. Incomplete applications may be rejected.
- All the entries in the application form must be filled and no entry should be left blank.

Confirmation of Admission

- After scrutiny of the forms, the accepted applicants will be informed and advised to register themselves by depositing the requisite fees.
- On depositing the requisite fees the candidate will receive a Provisional Registration Letter, with details of the balance fees, course fee structure, documents required and date for completing the formalities.
- The candidate will be required to complete all formalities like verification of required documents, depositing balance fees, etc. by the last date mentioned in the Provisional Registration Letter.
- Upon completing all formalities, the candidate will receive his/her Admission Letter containing the details of fee paid, allotment of hostel /bus and date of commencement of academic session and other relevant information. The candidate will be required to produce this letter while coming to the campus for the orientation program.
- The candidate may also decide to complete all the formalities in one go by depositing full fees and submitting all the required documents along with it. Such candidates will also receive the Admission Letter as mentioned above.

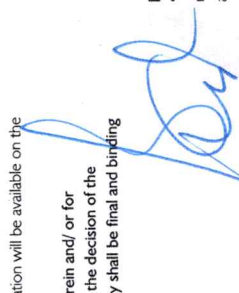
Registrar
Mangalayatan University
Beswan, Aligarh

- Allotment of hostel rooms or transport facility
 - Introduction to student activities, with facility for registration
- Mode of Payment**
Payments can be made by any of the following options:
1. In cash, at the Fees counter in the University
 2. Through Demand Draft. The DD should be drawn in favour of "Mangalayatan University", payable at Aligarh.
- The candidates should write their name and mobile number on the reverse side of the demand draft.
3. Online, through the Payment Gateway available on the website www.mangalayatan.in.
 4. Through NEFT/RTGS/Cash Deposit using the following account details:
Mangalayatan University
HDFC Bank, Branch-Sasani Gate Aligarh
Account No: 50200040515779
IFSC Code HDFC0003691
- In case of options 3 and 4, the candidate shall furnish the "Transaction No. / Transaction Receipt" to the University officer for confirmation.

Address for Correspondence
All correspondence shall be communicated to:
Director - Admissions
Mangalayatan University, Extended NCR, 33rd Milestone
Pathura, Aligarh Highway, Beswan, Aligarh
Uttar Pradesh-202145, INDIA

[Handwritten Signature]

Registrar
Mangalayatan University
Beswan, Aligarh

- The admission offered to a candidate shall be subject to payment of full semester fees and verification of his/her documents and the educational information provided by the candidate. No Admission Letter will be issued unless these conditions are met in full.
- Documents to be submitted for Confirmation of Admission**
- Certificate of Class X
 - Certificate of Class XII
 - Migration/ Transfer Certificate/ Caste Certificate (if claiming reservation)
 - Score card of entrance examination/aptitude test (in case admission through any competitive exam)
 - Bachelor's program Degree (where required)
 - Marks sheet of Bachelor's program (All semesters/years)
 - Post-graduation program Degree (where required)
 - Marks sheet of Post-graduation program (All semesters/years)
 - Recent Passport size colour 12 photographs
 - Relevant document for availing the scholarship/ concessions offered by the University

Important Note

All documents are to be produced in original for verification at the time of registration/admission. Two sets of self-attested photocopies of all applicable documents / testimonials (certificates must be submitted to the University. Admissions to various programs will be subject to verification of facts from the original certificates/documents of the candidates. In case any discrepancy is noticed, even at a later point of time after admission, the management reserves all right to cancel the candidate's admission and such a decision shall be final and binding on the candidate.

Orientation Program & Commencement of Classes

The orientation program for the new session would be organized in the month of August (Date will be intimated accordingly). Classes will commence from the next day of orientation program. The orientation program will cover:

- Introduction to and interaction with all senior university functionaries
- Completion of pending admission formalities, if any
- Familiarization with all campus facilities – library, computer facilities, online systems, help desk, etc
- Meeting with faculty mentors and information about mentorship program

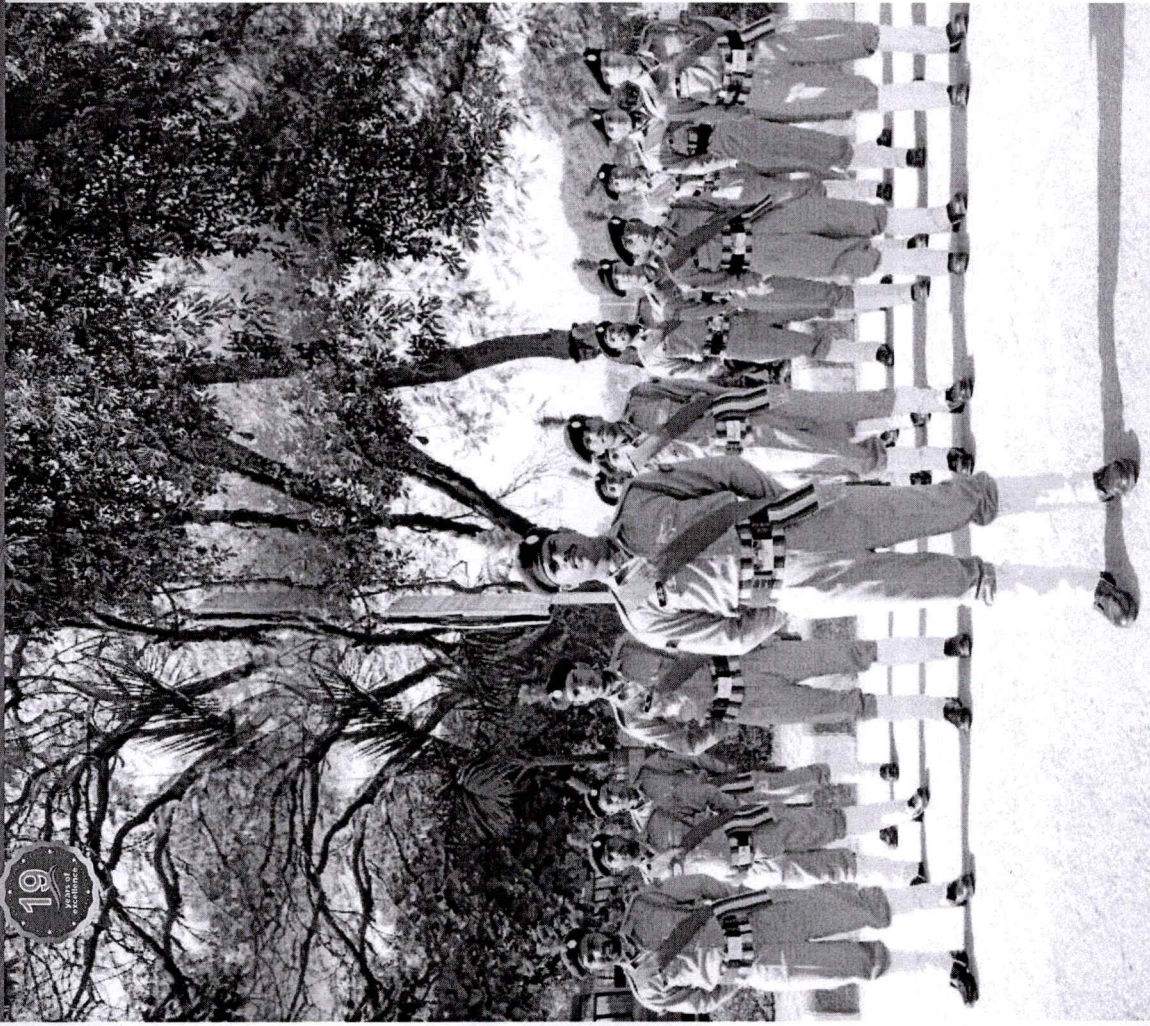

FACULTY OF ENGINEERING AND TECHNOLOGY

Institute of Engineering and Technology

S. No	Program	Duration	Eligibility	Selection Criteria
1.	B.Tech (CSE/ME/CE/ECE/EE)	4 years	50 % Marks in PCM/PCSM in 10+2	MUJEE/ Any National/ State Entrance Examination & PI/ Merit based on Marks in Qualifying Exam
2.	B.Tech (CSE/ME/CE/ECE) -Lateral Entry	3 years	50 % Marks in PCM/PCSM in 10+2	MUJEE/ Any National/ State Entrance Examination & PI/ Merit based on Marks in Qualifying Exam
3.	M.Tech (CSE/ME/CE/ECE/EE)	2 years	50 % Marks in B. Tech. in the relevant branch	MUJEE/ Any National/State Entrance Examination & PI
4.	B.C.A. (Honours/ Honours with Research)	3/4 years	50 % Marks in 10+2	MEE/Any State Entrance Exam+ (10+2) Marks
5.	B.Sc IT	3 years	50 % Marks in 10+2 with Maths	Merit based on marks in qualifying exam
6.	Diploma in Computer Applications	1 years	50 % Marks in 10+2 with Maths	Merit based on marks in qualifying exam
7.	Certificate in Computer Applications	6 Months	45% Marks in 10+2	Merit based
9.	B.Sc. in Fire Safety and Risk Management	3 years	10+2 With Minimum 50% aggregate Marks in PCB/PCB/PCOM	Merit based
10.	Advance Diploma in Fire Safety and Risk Management	2 years	10+2 With Minimum 50 % aggregate Marks in PCB/PCOM	Merit based
11.	M.Sc IT	2 years	50% Marks in B. Sc. or Equivalent	Merit based on marks in qualifying exam
12.	PGDCA	1 year	50% Marks in Graduation with Maths/ In Computer Science	Merit based on marks in qualifying exam
13.	M.C.A.	3 Year	50% Marks in B.C.A. or Equivalent	MUJEE/ Any National/State Entrance Examination & PI

University Polytechnic

S.No.	Program	Duration	Eligibility	Selection Criteria
1.	Diploma in Engg./ME/CE/EE/Electronics Engg./Refrigeration & Air Conditioning)	3 Years	45% Marks in 10th	Merit based on marks in qualifying exam
2.	Diploma in Engg./ME/CE/EE/Electronics Engg./Refrigeration & Air Conditioning) -Lateral Entry	2 Years	50% Marks in ITI/ 10+2 with PCM	Merit based on marks in qualifying exam

**PROGRAMS OFFERED
ELIGIBILITY AND
SELECTION CRITERIA**

Registrar
Mangalayatan University
Beswan, Aligarh



FACULTY OF SCIENCES
Institute of Applied Sciences

S. No.	Program	Duration	Eligibility	Selection Criteria
1.	B.Sc. (Honours/Honours with Research (Physics/Chemistry/Mathematics/Zoology/Botany))	3/4 Years	50% Marks in PCM/PCB /PCSM in 10+2 or Equivalent	Merit based on marks in qualifying exam
2.	M.Sc. (Physics/Chemistry/Mathematics)	2 Years	50% Marks in B. Sc. or Equivalent	Merit based on marks in qualifying exam
3.	B.Sc. Forensic Science	3 Years	50% Marks in PCM/PCB in 10+2 or Equivalent	Merit based on marks in qualifying exam

Department of Agriculture

S. No.	Program	Duration	Eligibility	Selection Criteria
1.	Diploma in Agriculture	1 Years	45% Marks in 10th	Merit based on marks in qualifying exam
2.	B.Sc. (Agriculture)	4 Years	50% Marks in PCM/PCB/ Agriculture in 10+2 or Equivalent	Merit based on marks in qualifying exam
3.	M.Sc. (Agriculture) (Agronomy)	2 Years	50% Marks in B. Sc. (Agriculture)	Merit based on marks in qualifying exam

Department of Biotechnology and Life Sciences

S. No.	Program	Duration	Eligibility	Selection Criteria
1.	B.Sc. (Biotechnology) (Honours/Honours with Research)	3/4 Years	50% Marks in PCM/ PCB in 10+2 or Equivalent	Merit based on marks in qualifying exam
2.	Certificate in Food Quality & Safety	3 Months	45% Marks in 10+2	Merit based
3.	M.Sc. (Biotechnology)	2 Years	50% Marks in B.Sc. or Equivalent	Merit based on marks in qualifying exam



FACULTY OF MANAGEMENT AND COMMERCE
INSTITUTE OF BUSINESS MANAGEMENT AND COMMERCE

S. No.	Program	Duration	Eligibility	Selection Criteria
1.	B.B.A. (Honours/Honours with Research)	3/4 years	50 % Marks in 10+2	MUJEE/ Any National/ State Entrance Examination & PI
2.	Certificate in Business Analytics	6 Months	45 % Marks in 10+2	Merit based
3.	Certificate in Human Resources	3 Months	45 % Marks in 10+2	Merit based
4.	M.B.A.	2 years	50 % Marks in Graduation	MUJEE/Any National/ State Entrance Examination & PI
5.	PGDM	1 year	50 % Marks in Graduation	MUJEE/Any National/ State Entrance Examination & PI
6.	B.Com (Honours/Honours with Research)	3/4 years	50 % Marks in 10+2	MUJEE/Any National/ State Entrance Examination & PI
7.	M.Com.	2 years	50 % Marks in B.Com. Or Equivalent	Merit based on marks in qualifying exam
8.	Diploma in Hotel Management	1 year	45 % Marks in 10+2	Merit based on marks in qualifying exam
9.	Bachelor of Hotel Management & Catering Technology (BHMCT) (Honours/Honours with Research)	3/4 years	50 % Marks in 10+2	MUJEE/Any National/ State Entrance Examination & PI/ Merit based
10.	Diploma (Tourism & Hospitality/Culinary Arts)	1 year	45 % Marks in 10+2	MUJEE/ Any National/ State Entrance Examination & PI/ Merit based
11.	Advanced Diploma (Tourism & Hospitality / CulinaryArts)	2 years	50 % Marks in 10+2	MUJEE/ Any National/ State Entrance Examination & PI Merit based
12.	B. Voc. (Tourism & Hospitality/Culinary Arts)	3 years	50 % Marks in 10+2	MUJEE/ Any National/ State Entrance Examination & PI Merit based

*Any student may opt dual or single specialization in MBA Program according to his/her choice.

SCHOOL OF PHARMACY

S. No.	Program	Duration	Eligibility	Selection Criteria
1.	D. Pharm.	2 years	50 % Marks in PCB/PCM in 10+2	MUJEE/Any National/ State Entrance Examination & PI
2.	B. Pharm.	4 years	50 % Marks in PCB/PCM in 10+2	MUJEE/Any National/ State Entrance Examination & PI



FACULTY OF LAW
INSTITUTE OF LEGAL STUDIES AND RESEARCH

S.No.	Program	Duration	Eligibility	Selection Criteria
1.	B.A.LL.B.	5 Years	50% Marks in 10+2	MUEE/ Any National/ State Entrance Examination & PI
2.	LL.B.	3 Years	50% Marks in Graduation	MUEE/ Any National/ State Entrance Examination & PI
3.	LL.M.(Intellectual Property Rights/ Criminal Law/Banking & Finance/ Corporate Law)	1 Year	50% Marks in 3 Years LL.B./ 5 Years B.A.LL.B./ B.B.A.LL.B.	MUEE/CLAT/ Any National/ State Entrance Examination & PI
4.	LL.M.(Intellectual Property Rights/ Criminal Law/Banking & Finance/ Corporate Law)	2 Year	50% Marks in 3 Years LL.B./ 5 Years B.A.LL.B./ B.B.A.LL.B.	MUEE/CLAT/ Any National/ State Entrance Examination & PI
5.	Certificate in Human Rights	6 Months	45% Marks in 10+2	Merit based
6.	Certificate in Intellectual Property Rights	6 Months	45% Marks in 10+2	Merit based

FACULTY OF HUMANITIES
Institute of Education and Research

S.No.	Program	Duration	Eligibility	Selection Criteria
1.	B.Ed (Innovative)	1.5 Years	50% Marks in Grad./ Post Graduation	MUEE/ Any National/ State Entrance Examination & PI
2.	Integrated B.A. B.Ed.	4 Years	50% Marks in Arts/ Commerce in 10+2	MUEE/ Any National/ State Entrance Examination & PI
3.	Integrated B.Sc. B.Ed.	4 Years	50% Marks in PCM/ PCB/ PCSM in 10+2	MUEE/ Any National/ State Entrance Examination & PI
4.	B.El.Ed.	4 Years	50% Marks in 10+2 or Equivalent	MUEE/ Any National/ State Entrance Examination & PI
5.	M.Ed. (Master of Education)	2 Years	50% Marks in B. Ed./ B.A. B. Ed./B. Sc. B. Ed./ B. El. Ed.	MUEE/ Any National/ State Entrance Examination & PI
6.	M.A. Education	2 Years	50% Marks in Graduation in relevant subject	MUEE/ Any National/ State Entrance Examination & PI

Department of Journalism and Mass Communication

S.No.	Program	Duration	Eligibility	Selection Criteria
1.	B.A. J.M.C. (Honours/Honours with Research)	3/4 Years	50% Marks in 10+2	Merit based on marks in qualifying exam
2.	M.A. J.M.C.	2 Years	50% Marks in Graduation or Equiv.	Merit based on marks in qualifying exam
3.	Certificate in Content Writing	3 Months	45% Marks in 10+2	Merit based
4.	Certificate in Animation	6 Months	45% Marks in 10+2	Merit based

Department of Arts

S.No.	Program	Duration	Eligibility	Selection Criteria
1.	B.A. (English/History/Economics/ Political Science/Sociology) (Honours/Honours with Research)	3/4 Years	50% Marks in 10+2	Merit based on marks in qualifying exam
2.	Certificate in Jain Philosophy	6 Months	45% Marks in 10+2	Merit based
3.	Certificate in Spoken English	6 Months	45% Marks in 10+2	Merit based
4.	M.A. (English/History/Economics/Psychology Political Science/Sociology/Public Administration)	2 Years	50% Marks in Graduation	Merit based on marks in qualifying exam
5.	MSW (Master of Social Work)	2 Years	50% Marks in Graduation	Merit based on marks in qualifying exam

Department of Visual and Performing Arts

S.No.	Program	Duration	Eligibility	Selection Criteria
1.	Diploma in Fine Arts	1 Year	45% Marks in 10+2	Merit based on marks in qualifying exam
2.	Bridge Course in Fine Arts	1 Year	50% Marks in Graduation	Merit based on marks in qualifying exam
3.	B.F.A. (Painting/ Applied Arts/ Instrumental Music/Vocal Music)	4 Years	50% Marks in 10+2	Merit based on marks in qualifying exam
4.	M.F.A. (Painting/ Applied Arts/ Instrumental Music/Vocal Music)	2 Years	50% Marks in BFA/ BA/ BPA/ BVA/ B. Music/ Bridge Course or Equivalent	Merit based on marks in qualifying exam

Department of Library and Information Science

S.No.	Program	Duration	Eligibility	Selection Criteria
1.	B.L.L.S.	1 Years	50% Marks in Graduation	Merit based on marks in qualifying exam
2.	M.L.L.S.	1 Years	50% Marks in B.L.L.S.	Merit based on marks in qualifying exam

INSTITUTE OF BIO-MEDICAL EDUCATION AND RESEARCH
Department of Pharmacy

S.No.	Program	Duration	Eligibility	Selection Criteria
1.	D. Pharm.	2 Years	50% Marks in PCB/ PCM in 10+2	MUEE/ Any National/ State Entrance Examination & PI
2.	B. Pharm.	4 Years	50% Marks in PCB/ PCM in 10+2	MUEE/ Any National/ State Entrance Examination & PI

Registrar
Mangalaya University
Beswan, Aligarh



PARAMEDICAL INSTITUTE OF VOCATIONAL EDUCATION

S. No.	Program	Duration	Eligibility	Selection Criteria
1	B.Sc in Medical Lab Technology	3 year	10+2 With Minimum 50 % aggregate Marks in PCB/PCM. The minimum age for admission shall be 17 years On 31st Desember of the year in which admission is sought	MUJEE & PI
2	Advance Diploma in Medical Lab Technology	2 Years	10+2 With Minimum 50 % aggregate Marks in PCB/PCM. The minimum age for admission shall be 17 years On 31st Desember of the year in which admission is sought	MUJEE & PI
3	B.Sc in Radiology and Medical Imaging Technology	3 years	10+2 With Minimum 50 % aggregate Marks in PCB/PCM. The minimum age for admission shall be 17 years On 31st Desember of the year in which admission is sought	MUJEE & PI
4	Advance Diploma in Radiology and Medical Imaging Technology	2 Years	10+2 With Minimum 50 % aggregate Marks in PCB/PCM. The minimum age for admission shall be 17 years On 31st Desember of the year in which admission is sought	MUJEE & PI
5	B.Sc in Operation Theatre Technology	3 years	10+2 With Minimum 50 % aggregate Marks in PCB/PCM. The minimum age for admission shall be 17 years On 31st Desember of the year in which admission is sought	MUJEE & PI
6	Advance Diploma in Operation Theatre Technology	2 Years	10+2 With Minimum 50 % aggregate Marks in PCB/PCM. The minimum age for admission shall be 17 years On 31st Desember of the year in which admission is sought	MUJEE & PI

[Handwritten Signature]

Registrar
Mangalayatan University
Beswan, Aligarh

INSTITUTE OF NURSING AND PARAMEDICAL SCIENCES

S. No.	Program	Duration	Eligibility	Selection Criteria
1.	Bachelor of Nursing (B.Sc. Nursing)	4 Years	50% Marks in PCB/PCM in 10+2. Minimum Age for Admission shall be 17 years on 31st Dec. of the year in which admission is sought.	MUJEE & PI
2.	G.N.M.	3 Years	50% Marks in PCB/PCM in 10+2. Minimum Age for Admission shall be 17 years on 31st Dec. of the year in which admission is sought.	MUJEE & PI
3.	Bachelor in Physiotherapy (BPT)	4 Years +6 Months Internship	50% Marks in PCB/PCM in 10+2. Minimum Age for Admission shall be 17 years on 31st Dec. of the year in which admission is sought.	NEET

MANGALAYATAN AYURVEDA MEDICAL COLLEGE AND RESEARCH CENTRE

S. No.	Program	Duration	Eligibility	Selection Criteria
1.	Bachelor of Ayurveda Medicine & Surgery (B.A.M.S.)	4.5 Years + Internship (1Year)	50% Marks in PCB in 10+2	NEET Qualified

Research Programs

S. No.	Program	Duration	Eligibility	Selection Criteria
1.	Ph.D. (Full Time/Part Time) (All Disciplines)	Min 3 Years	55% Marks at Master 's level	MUJEE/CSIR-NET/UGC-NET & PI

- Note 1:** For the scholar who wants to opt research, the course duration will be 4 years wherever applicable.
- Note 2:** Admission Application fee is Rs. 500 for all programs but for Ph.D., Application fee is Rs. 2500.
- Note 3:** Rs. 5000/- Caution deposit for hostel & Academic separately (One time paid)
- Note 4:** Rs. 7000/- per year or Rs. 3500/- per semester examination fee will be for all UG/PG programs .
- Note 5:** Rs. 5000/- per year or Rs. 2500/- per semester examination fee will be for all Diploma Programs, except D.Pharm. For D.Pharm. Examination Fee will be Rs. 7000/- per year or Rs. 3500/- per semester.
- Note 6:** Ph.D. Registration (Rs. 5000 one time), Course Work & Synopsis (Rs. 10000 one time) and Dissertation/Thesis Submission & Viva Voce (Rs. 10000 one time) charges extra.
- Note 7:** Hostel fee will be Rs. 60,000 for 10 seater, Rs. 66,000 for 6 seater and Rs. 75,000 for 4 seater Non AC residential accommodation and Rs. 90,000 for 3 seater, Rs. 1,20,000 for 2 seater and 1,40,000 for AC 3 seater residential accommodation annually.
- Note 8:** Transportation fee will be applicable according to the route.
- Note 9:** 5% relaxation in eligibility, to the Domicile Students from state of Uttar Pradesh in each all courses except the courses of relevant regulators who have specific guidelines for percentage of marks in admission.

Important Notes:

- Mess charges: Included in Hostel Fee.
- Hostel Security: Rs. 5000/- in the first year of the course is to be paid additional (refundable on vacating the hostel on successful completion of course).
- Hostel rooms will be given on the first-come first-serve basis.
- All fee and charges are revised annually.
- Hostel fee need to be deposited in advance.

Hostel Fee Structure	
Type of accommodation	Fees per Year
Double Seater (Non AC)	1,20,000
Three Seater (Non AC)	90,000
Four Seater (Non AC)	75,000
Six Seater (Non AC)	66,000
Ten Seater (Non AC)	60,000
Three Seater (AC)	1,40,000

TRANSPORTATION

Catering to a large number of day-scholars, MU runs a fleet of 25 + buses for the convenience of its students, faculty and staff. Students are charged a subsidized transportation fee for this facility. The buses cover several routes in Aligarh, Agra, Mathura, Hathras, Khatir, Atrauli, Vrindavan and Sasni. Outstation students enjoy convenient and comfortable stay in the hostel.

For campus residents, the university runs weekly buses to Aligarh and Mathura. People availing of this facility enjoy a day out, with a comfortable ride back to campus in the evening.

MU places a high premium on the safety, hygiene and punctuality of its transport system. The university takes great pains to ensure these key factors, and has appointed a dedicated Transportation Department to monitor the performance of the service. In addition, MU has a fleet of cars and vans for backup transport.

Transport facility available from Nearby Places

S.No.	Route	S.No.	Route
1	MU TO ALIGARH	11	MU TO BAXOI
2	MU TO KASIMPUR	12	MU TO SASNI
3	MU TO ATROLI	13	MU TO AGRA
4	MU TO GHANITAR BAGH	14	MU TO SADABAD
5	MU TO HARDUAGANJ	15	MU TO KHANDOLI
6	MU TO HASTPUR	16	MU TO MATHURA
7	MU TO SAHARA	17	MU TO RAYA
8	MU TO TEHRA	18	MU TO SONAI
9	MU TO IGLAS	19	MU TO MURSAN
10	MU TO HATHRAS	20	MU TO VICH-PURI

HOSTEL AND TRANSPORTATION

The Sumangalam Hostel

The beautifully constructed student's hostel at MU houses more than 1200 students. It offers single, double and triple-sharing rooms at varying rates, as per choice and availability. Located right next to the university sports facilities, the hostel is a place of action and festivity on most days. There are fully secured, secluded residential areas for boys and girls. The hostel has its own housekeeping staff, with an uninterrupted supply of purified drinking water. It has round-the-clock security, with a team of wardens (both male and female) and the Proctor, staying within the hostel premises. The hostel has separate gymnasium facilities for girls and boys, as well as a common set of Table Tennis for recreation purposes. It is equipped with a dedicated Television Room and lounge. It is also fully wi-fi enabled. One floor of the hostel consists exclusively of amenities, including a basic grocery shop, a saloon and laundry facilities. A dispensary with doctors is available for the students round the clock. An ambulance catering to the students is also available on campus.

One of the most remarkable features of the hostel is its Open-Air Theatre. It is the venue for several formal and informal hostel functions, a key to keeping campus life brimming with energy.

MoUs WITH TOP UNIVERSITIES/INSTITUTIONS



Register at Mangalayatan University, Deeswan,

International School for Jain Studies, New Delhi organized International Summer School for Jain Studies at Mangalayatan University where foreign students from USA, Canada and Thailand learnt lessons of ahimsa and the path of spirituality at Mangalayatan University. Many foreign students from Afghanistan & Nepal opted their career option at Mangalayatan University and pursuing their Under Graduate, Post Graduate & Research programs in several disciplines.



NATIONAL AND INTERNATIONAL TIE-UPS

19
Years of
excellence

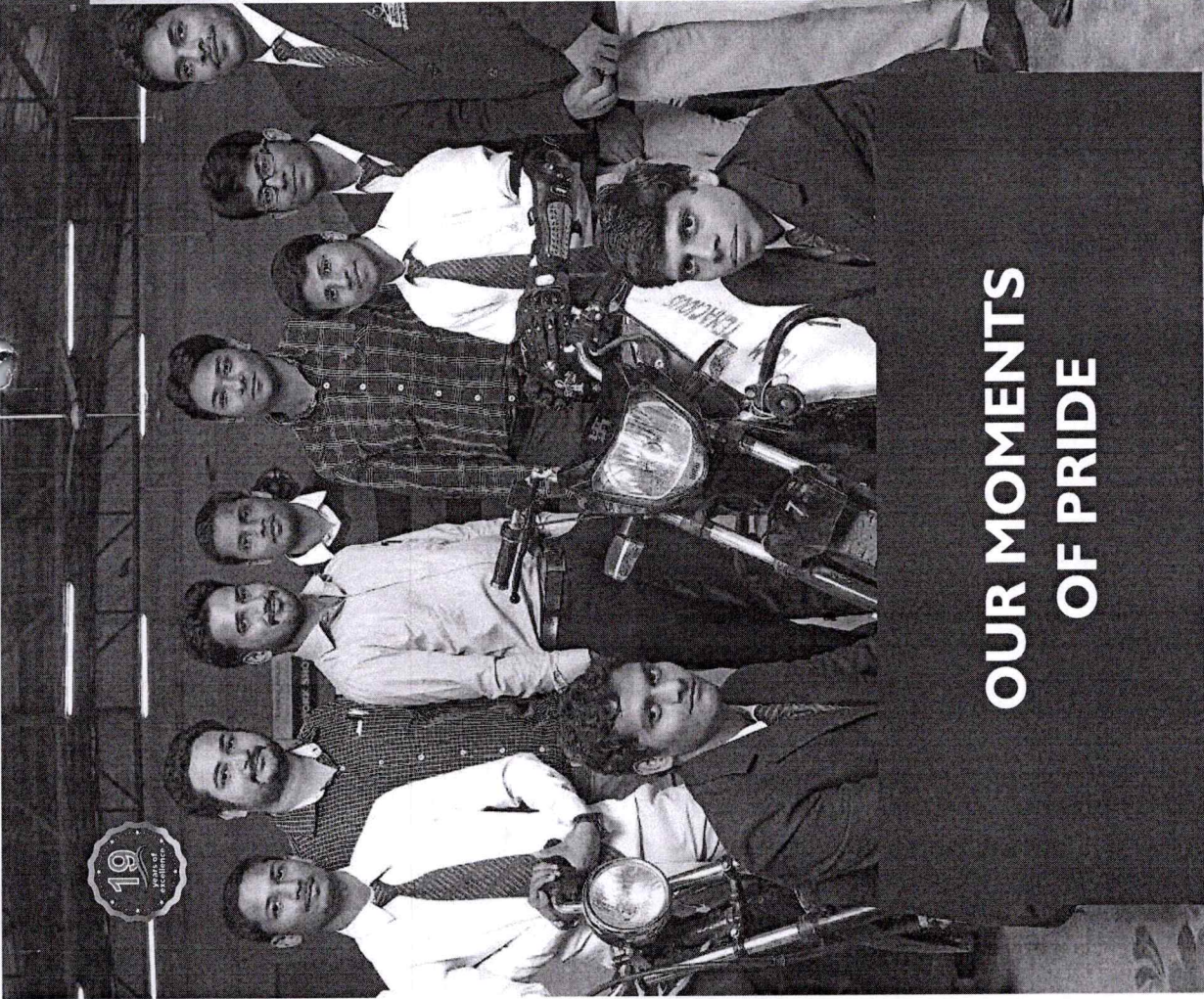

OUR MOMENTS OF PRIDE

NAAC A+
Accredited University

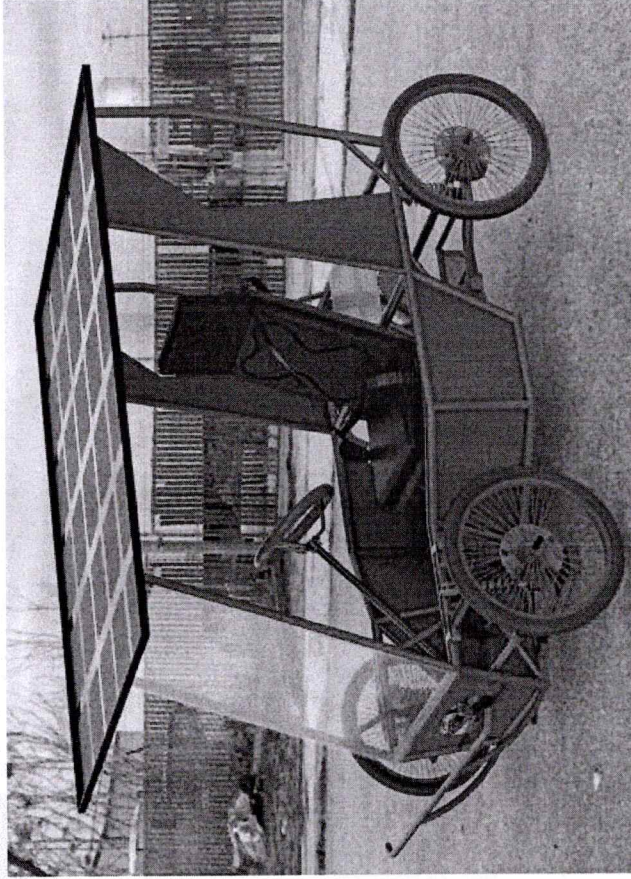

MU team ranked

1st in UP

6th in India

**Info Asian Solar Talent 2015
(Virtual Round)**

Registrar
Mangalayan University
Beswan, Aligarh

A team of our students, "Tenacious", displayed their uncompromising effort and ability, competing against over 200 teams from India's top institutions in the Indo-Asian Solar Challenge 2015. MU was UP's No. 1 ranked team, placing 6th among all participants from across India and qualified for representing their fully fabricated single-seated electric solar-powered vehicle in the finals in Bangkok, Thailand.



MU Student Ms. Garima Kumari Pursuing Research in Boston University, USA
Ms. Garima Kumari, a computer science graduate from Mangalayatan University, Aligarh is contributing immensely in Health Informatics Program at the Boston University. She is working on a project analysing medical research papers and for applying this analysis in the assessment of medical algorithms. This project is one of the flagship components of the Health Informatics Program initiated by the US government.



MU Student Anubhav Jain selected in Civil services batch 2022.
Mangalayatan University student of Engineering, Mr. Anubhav Jain, cracked National Level Civil Services Exam.



MU Student Agam Jain ranked 133 in Civil Services 2015 Batch (Indian Police Service)
Mangalayatan University student of Engineering, Mr. Agam Jain, cracked National Level Civil Services Exam and ranked 133 (Indian Police Service).



Our Former Vice-Chancellor Prof. S. C. Jain honoured with Plethora of Lifetime Achievement Awards
Prof. S. C. Jain, Former Vice Chancellor, Mangalayatan University has been awarded prestigious 'Life Time Achievement Award' by 33rd World Environment Congress, New Delhi for his outstanding contribution in the area of educational planning and administration. The congress has proposed to collaborate with the University in the field environment protection and emerging challenges..



Solar Car Vehicle was invited in Global Exhibition
MU Mechanical students get remarkable achievement by making Solar Car, and their project was invited in Global Exhibition, leading to boost their motivation. Students project was also honoured by Shri Akhilesh Yadav, Former Honble Chief Minister of Uttar Pradesh..

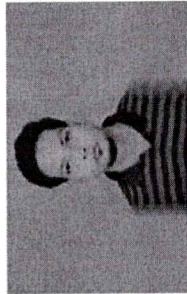

MU student got job opportunity in Malaysia
MU student, Nal Kant Gupta, did his B.Tech (IT) and got selected in Dhriti Solution SdnBhd, Malaysia as Senior Cloud Engineer.



MU's Rishab Sethi Commissioned into Indian Army
Rishab Sethi, a student from Institute of Engineering and Technology, Mangalayatan University has been selected for Engineering Services of Indian Army after rigorous competition from fellow students. He stood 14th in his category – a place where only exceptional students reached. Lt. Sethi is the second Mangalayatan student to make a career in the Indian Army.



MU's Tajen Selected in Bihar & West Bengal Judiciary Services
Tajin Bint-e-Wahed, a student from Institute of Legal Studies and Research has achieved success in the examinations of Bihar Judiciary Services and West Bengal Judiciary Services. Tajen, who is pursuing LL.M. from the University, has secured 20th position in the Bihar Judiciary examination and 2nd position in the West Bengal Judiciary examination.

KADAM - STEPPING FORWARD TOGETHER

In the truest Mangalayatan tradition of community- before-self, a group of students, from all disciplines, have taken on the responsibility of educating the children of Campus Workers, Grade-4 staff and of nearby Farmers and Shopkeepers.

Today, the Kadam initiative has over 150 volunteers and touches the lives of over 400 children around the university. It offers new students an ideal platform to discover themselves in the duty way one can by giving.

"Kadam's Latest Activities"

- Swachhh Bharat Abhiyan
- Free Health Checkup Camps in nearby village cluster
- Blood Donation Camp
- Visit to orphanage
- Education Awareness Camp



PARIVARTAN - CHANGE FOR THE GREENER

Another exemplary student initiative, Parivartan aims to preach the green life with such fervor that it becomes, the only life.

Parivartan has organized street plays to raise awareness on global warming, conducted elaborate presentations on energy conservation and renewable energy, held a shramdaan (donation of labor) to clean up the campus, a much-publicized run called the Greenathon and put up awareness posters on a variety of issues all over campus and in nearby villages.

NATIONAL SERVICE SCHEME

The National Service Scheme (NSS) is an Indian government-sponsored public service program conducted by the Department of Youth Affairs and Sports of the Government of India. Popularly known as NSS, the scheme was launched in Gandhiji's Centenary year, 1969. Aimed at developing student's personality through community service, NSS is a voluntary association of young students of Mangalayatan University working for a campus-community linkage. The cardinal principle of the NSS program is that it is organized by the students themselves, and both students and teachers through their combined participation in community service, get a sense of involvement in the tasks of nation building. These volunteers have adopted an integrated approach to the many aspects of villages' life such as literacy, health camps, dental camps, eye camps, blood donation camp, sanitation drive etc. These activities are undertaken on regular basis and will be sustained over a long period of time.

FIGHT AGAINST COVID

Mangalayatan hospital has been identified as a covid center and has admitted and treated many covid patients.

UNNAT BHARAT ABHIYAN

Unnat Bharat Abhiyan Cell at Mangalayatan University promotes rural development by connecting academic expertise with village needs. The University has adopted five villages which are Mohkamapur, Mehtapur, Nayabans, Lorya and Kandali in Aligarh district. We are actively engaged in community-driven projects, focusing on education, healthcare, sanitation, and skill development to improve the quality of life in adopted villages.

SOCIAL RESPONSIBILITY - IMPLEMENTING OUR CORE VALUES

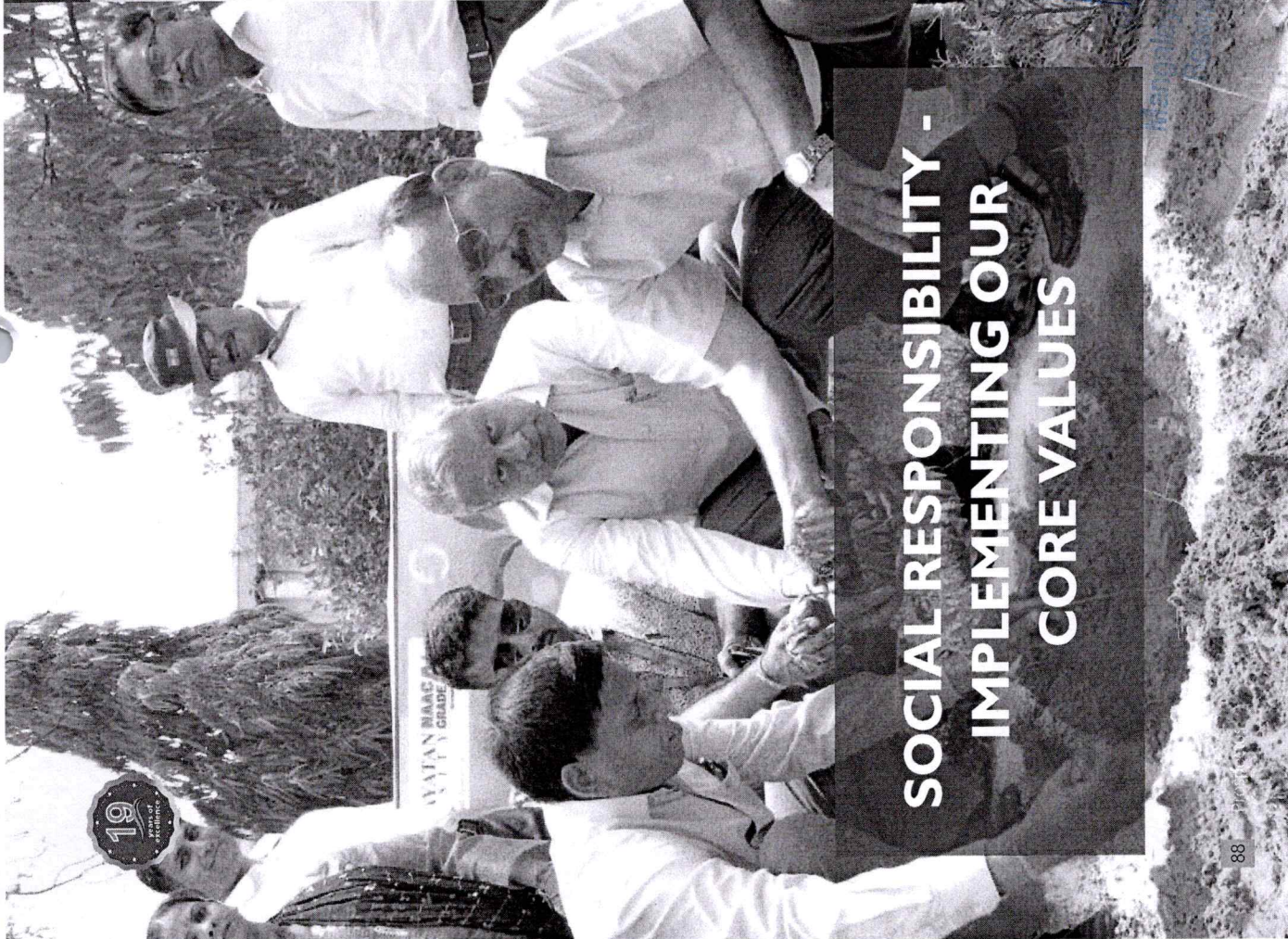

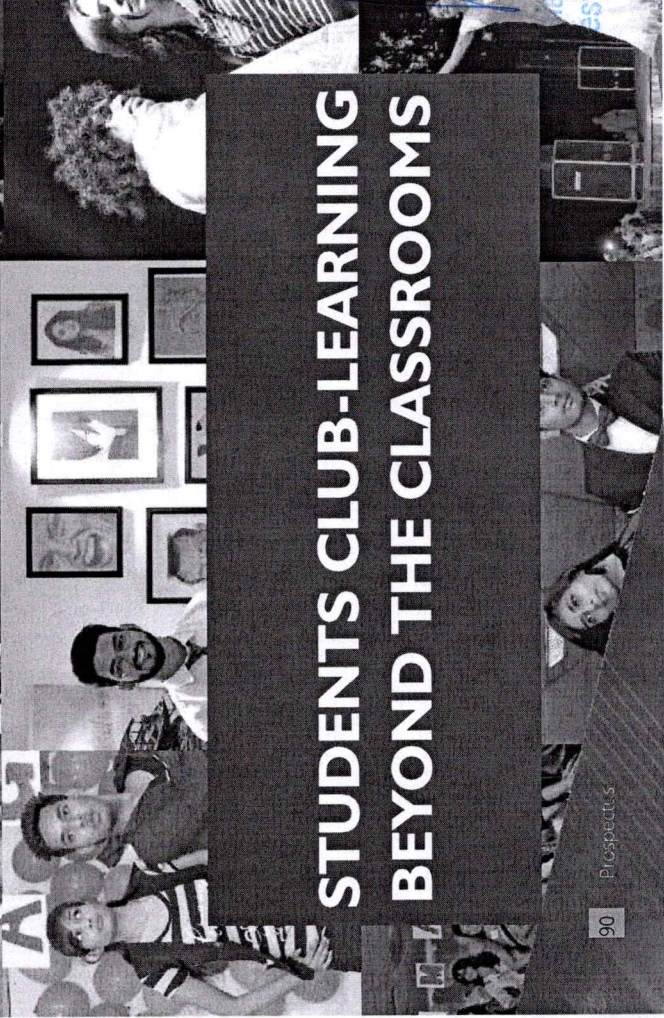
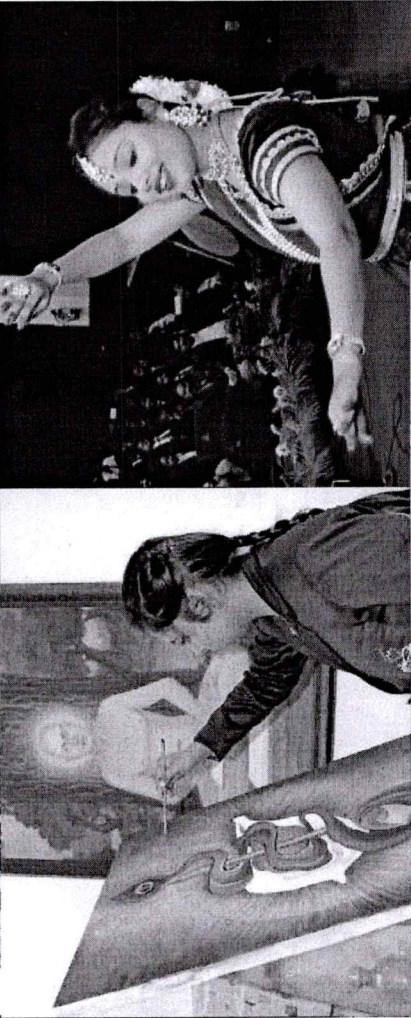
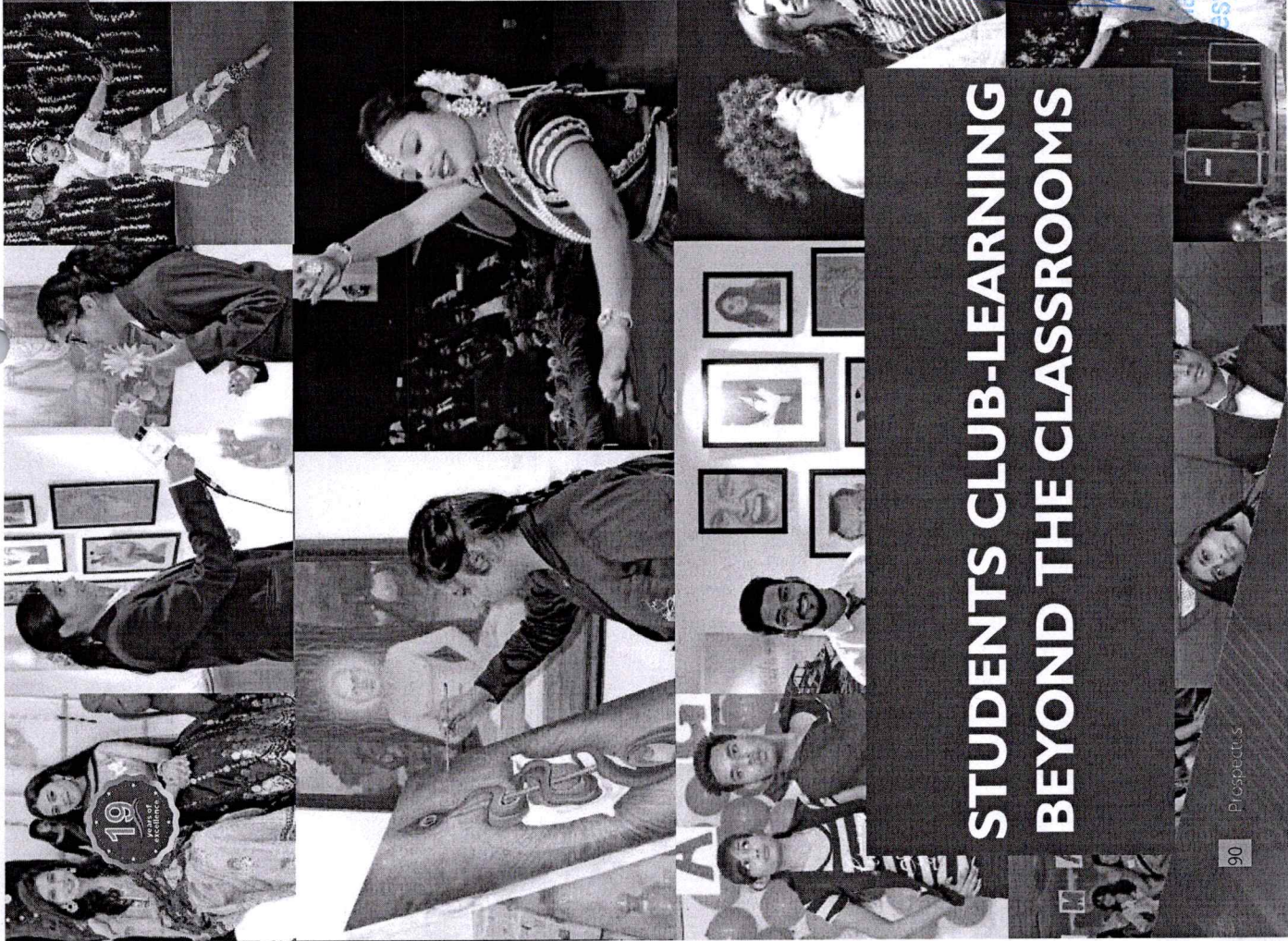

**STUDENTS CLUB-LEARNING
BEYOND THE CLASSROOMS**



MU STUDENTS COUNCIL (MUSC)

MUSC is to provide opportunity to the students to learn managerial, leadership qualities by the way of organizing and participating in Curricular and extracurricular activities to enable them to develop their overall personality.

MU TECHNOLOGY CLUB

Founded by a bunch of technology enthusiasts, the TechClub has conducted several technology workshops since its inception. Chief among these was the two-day Ethical Hacking workshop conducted by industry experts. Club volunteers contacted executives of a leading company in the field and convinced them to visit the campus for the workshop. The workshop kick started a wave of enthusiasm in campus towards the new technology.

MUSIC CLUB

Comprised of Music enthusiasts from all disciplines, this club is a joint initiative of students and faculty. With the Institute of Visual & Performing Arts & Research, faculty being renowned exponents of several instruments and forms of Music, this club is rich with their guidance, ability and involvement. In fact, several students from engineering and management streams opt to earn an extra diploma pursuing their Musical passion. The club has organized several concerts starring renowned Musicians. With their immense talent and skill, they play an invaluable role in enlivening the campus environment. New entrants with a Musical bent are actively sought out and assimilated into this vibrant club.

DRAMATICS CLUB

Boasting of a large number of drama enthusiasts, the Dramatics Club at MU is one of its most active clubs. On every significant occasion, festival or campus event comes a street play, a stage show, a variety piece or a mime of high artistic quality. Taking entry into MU, many students make a beeline to enrol in this club.

The Dramatics Club has represented MU in youth festivals and held exclusive shows during various other activities.





STATE-OF-THE-ART EDUCATION DELIVERY

At MU, we insist on the latest and the best well equipped classrooms and audio-visual facilities, allowing teachers to impart the curriculum effectively and efficiently with the help of live presentations. As part of the learning experience, our faculty strongly encourage students to present their own course-project work using these facilities.

SPACIOUS & WELL-EQUIPPED LABORATORIES

Whether it be Engineering, Pharmacy, Biotechnology, Management or Arts, no educational experience today is complete or relevant without the hands-on exposure that laboratory and field work gives you. MU has some of the most sophisticated, well maintained labs in the country, in all streams of study. Our students benefit from dedicated computer labs as well as the latest specialized department-specific labs like MEMS, Microwave, Electrical Machines, VLSI, Cell Biology, Aviation, Microprocessor etc. MU has 74 labs, with several more are under the process of development.

LIBRARY

The MU Central Library is a spacious and modern library which stacks over 75,000 books and subscriptions to about 8000 E & Print journals and periodicals. The library subscribes to national and business dailies along with news, manuscripts and business magazines. It has a rich collection of research and industrial reports. A separate section stacks multiple copies of all the relevant textbooks and research database. The library has a large study hall facility that enables students to access resources until the late hours of night. It also has a dedicated computer lab facility, where students and faculty access several online e-journals and e-books.

COMPUTER AND RELATED FACILITIES

Students at MU enjoy the Wi-fi-enabled campus with access to computers and Internet. Each Institute has its own Computer Lab, where students can do their project research. In addition to this, MU has a Central Computer Centre, equipped with 450 computers, that is open until late hours. The entire Sumangalam Hostel home to nearly 700 MU students, is fully wi-fi-enabled, helping students enhance their educational experience via the one Gbps internet connection. To service laptops, MU has two engineers permanently positioned on campus, in addition to a full-fledged Information Services Department to look after the university's computational needs. The Information Services Department manages the Mangalayan Community Portal and the Mangalayan University Email Services, access to which is provided to every MU student and staff member. Most official and academic transactions are carried out online. MU has implemented a state-of-the-art ERP-Enterprise Resource Planning system that covers all university operations.

INFRASTRUCTURE



A BEAUTIFULLY MAINTAINED CAMPUS

At MU, we believe that the quality of campus upkeep reflects the quality of education and development provided to students. As a result, no effort is spared in ensuring that the sprawling 70 acres MU campus is kept clean, green and becoming of our lofty educational standards.

At MU, we have a strict no-tolerance policy towards littering, chewing tobacco, smoking, spitting, drinking and unnecessary usage of plastic and paper. The student body is the most active stakeholder in this mission, with several student initiatives and clubs addressing these issues, which hold great importance in the quality of campus life.

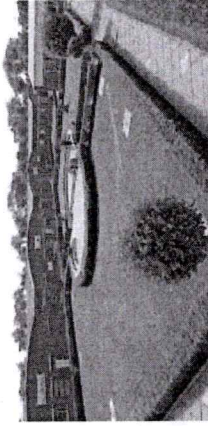

SPORTS FACILITIES

MU's sprawling 70 acre campus is striking for one feature above all else- its abundance of sports facilities. At any time during the day, you are likely to stumble upon a basketball game, a cricket match or a soccer rumble, all at the same time.

At night, it is the turn of parallel volleyball matches under lights, with several hostel residents cheering lustily from the perches of their rooms. The Activity Calendar is packed with several Inter-Institute sports tournaments, as well as tournaments between hostel sections and student batches.

Both the girls' and the boys' gym in the hostel are equipped with state-of-the-art exercise equipment. The facility is available for day scholars too.

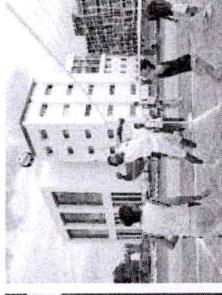
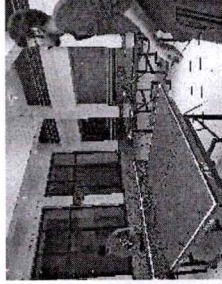
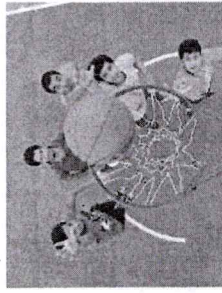

MESS FACILITY

The Sumangalam hostel has a spacious mess with high-quality 100% vegetarian food serving 4 times a day with special lunch and dinner timings for Jain students. In addition, a glass of milk is served at 10 pm every day.

Tea and coffee are available at all times during the day, upto midnight. The mess menu is highly varied, and is altered periodically in consultation with the students. Based on a coupon system, day scholars and other campus residents also avail this facility.

CAFETERIA

In addition to the mess and hostel canteen, MU has a central cafeteria, with ample indoor and outdoor seating space. Most of the day, the cafeteria is jam packed with patrons looking to grab a delicious snack, a refreshing cup of coffee or a cold drink to beat the heat. A favourite hangout for all students, the cafeteria serves a wide variety of snacks.

In the late evenings the cafeteria transforms into a restaurant, acting as an alternate eating place for those desiring a change from the regular mess food. A variety of sumptuous multi-cuisine dinner items are served. You will find several groups of students and staff engaged in deep conversation, enjoying a tasty, affordable meal under the clear night sky.

In addition, the campus has a specialized snack bar at the Sumangalam hostel, open until after midnight for late snacks. There is also a juice and milk-shake center for the health conscious students right next to the engineering academic blocks.

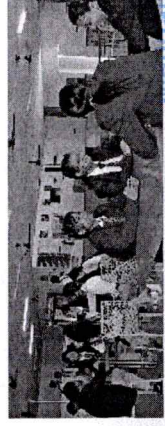

DISCIPLINE

MU has a zero tolerance policy towards ragging in any form on campus. For new entrants, sufficient security is provided on the buses to prevent ragging. On campus, all security officials as well as university officials are on constant vigilance to avoid ragging. MU actively counsels all its students against the evils of ragging.

All students are expected to behave courteously with colleagues, faculty and campus visitors. Any breach of this discipline invites a variety of penalties, including expulsion in extreme cases. Acts of violence, verbal or physical, are not permissible, and are dealt with strictly. Special watch is kept to prevent sexual harassment.

A full-fledged internal security team, a team of wardens and a professional security agency, all reporting to the Proctor, work in tandem to ensure a safe and wholesome life on campus. Contacts of key personnel are provided to all students and their parents/guardians.

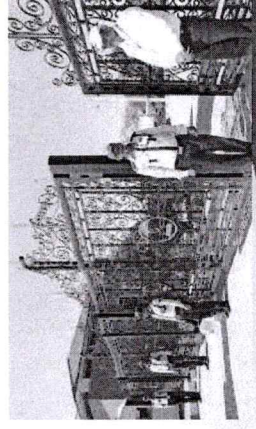
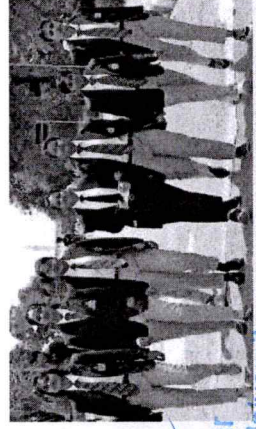

PROCESS DRIVEN PLACEMENT SYSTEM

THE TRAINING & PLACEMENT CELL

Mangalayan University has a dedicated T & P Cell. The T & P Cell is supported by a corporate relation team even at departmental and institute level.

The T & P Cell nurtures industry interaction by organising & coordinating frequent industrial visit, in - plant training and industrial projects. It also undertakes the following

- Organizes & coordinates on-campus and off-campus recruitment drives.
- Helps every student define his/her career interest through individual expert counselling.
- Regularly facilitates student interactions with top industry personnel via Guest Lectures.
- Organizes & coordinates on-campus and off-campus recruitment drives.

The T & P Cell has organised Placement Opportunities in more than 100 companies in the previous years and nearly 40 have been lined up in the coming year.



PLACEMENTS AND RECRUITERS

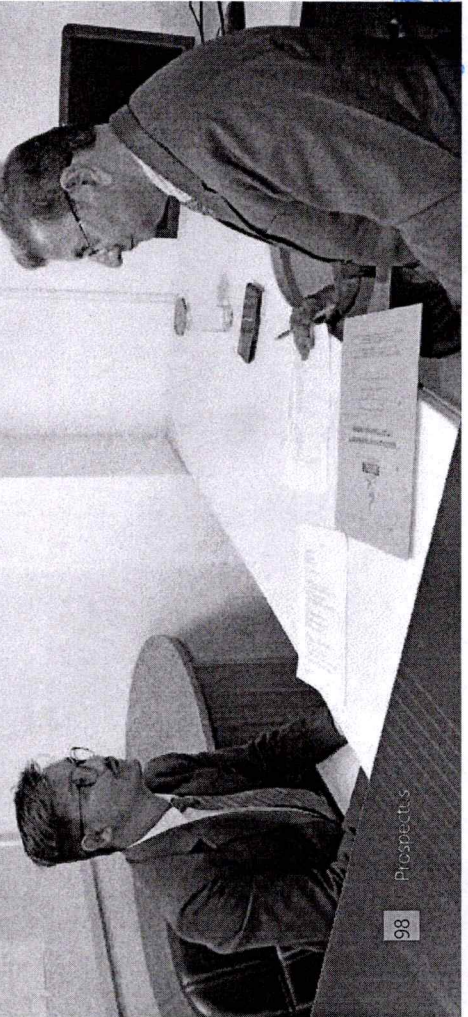

★ Star Placements ★

Dhriti Solutions (Malaysia)
@ 14.00 Lakhs

Reliance Power

@ 12.00 Lakhs

















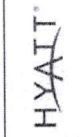









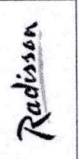
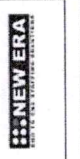





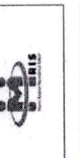
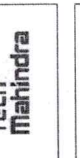

Capgemini Technologies
Service India Ltd.

@ 10.00 Lakhs

WHEELSEYE Technology Pvt. Ltd.

@ 08.00 Lakhs

TOP RECRUITERS

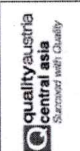
and many more...

WHY TOP COMPANIES HIRE FROM MU

CULTURE OF HOLISTIC DEVELOPMENT

In its 13 years since inception, MU students have consistently been groomed on the finer aspects of personality. Each student is actively encouraged to involve himself/herself heavily in the community, learning selflessness, teamwork and leadership at various levels. From winning collectively as a group to helping youngsters from nearby villages get closer to their dreams to organizing national-level academic and cultural events, MU students get an unparalleled exposure.

CURRICULUM – PERFECT BLEND OF THEORY & APPLICATION

In almost every stream, our curriculum has significant input from industry leaders and practitioners. Each year, we gear our teaching pattern to include the most relevant methodologies so that our students' pickup skills that are relevant to today's industry requirements. Our pedagogy ensures that students apply theoretical principles to real-world problems via case-studies, analysis projects, research, live projects and events.

CONSTANT TRAINING ON SOFT AND CORE SKILLS

With a view to equip our students for a bright career, MU has an in-house team of trainers with high-class industry exposure. Each student is engaged in a variety of training programs from his first day at MU to his last. Business communication, self-presentation, problem solving and data analysis are core trainings that every student undergoes. A variety of organizations like Microsoft, HCL and others conduct workshops and seminars on specific technologies, practices and skill verticals.

PRACTICAL EXPOSURE – A CORE MANTRA

The Career Advancement initiative at MU has found its place as an embedded core of the syllabus. In many streams, students are doing full course modules at industry, working on projects with industry guides as part of their regular semester credit work. This is supplemented by one, sometimes two, internship stints lasting several months. This practical industry exposure, at small-to-medium size firms in the National Capital Region (NCR) as well as in the A I I gart/Agra industrial clusters, ensures that our students are not only aware of the demands of industry, but are already groomed for the challenges that ensue.

STUDENTS' CLUBS

The resident students as well as day scholars, are encouraged to participate in the various clubs like: Sports, Music, Literary, Cultural, Hobbies & Interest, Specialized, Social Clubs, the active membership to these clubs provide ample opportunities and exposure to planning, organizing, managing, collaborating skills. Also these clubs promote steaming skills, cooperation, collaboration, leadership, peer group learning.

SUMMER INTERNSHIPS

MU students are required to undergo a mandatory Industry Training during their course of studying applicable program. This training is an integral, evaluated part of the curriculum and its aim is to expose students to the corporate environment, so that they get a sense of professionalism and teamwork expected in employees.

In previous years, several leading organizations participated in the MU Internship program. Among them were: Ranbaxy Laboratories, Indian Railways, Glenmark Pharma, Jubilant Organosys, Dabur India, Wipro, HDFC, ICICI to name a few.

CORPORATE LINKAGES

Given the pace at which global technology and industry are progressing, no education institution can sustain excellence without being in-step with industry. At MU, we seek to not only be abreast of these changes, but also be catalysts for progress in several fields. MU is in talks to partner with leading organizations, particularly multinational firms, and professionals to setup regular campus interactions, workshops and trainings for students and faculty, including Centers of Excellence like the Arditiz Centre already being set up.

TRUSTED BY THE BEST

MU is one of Tata Consultancy Services (TCS)'s preferred destinations for conducting all kinds of online assessment and examinations. Over the last few years, TCS has engaged MU's infrastructure and facilities for GATE, UPTU, LIC, bank and other public examinations. TCS and MU are having active talks on engaging in a host of other activities, specifically related to student training and development, leading to potential employment.

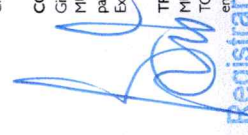



NAACA+
GRADE A
Accredited University

FROM MANGALAYATAN UNIVERSITY
TO TEERTHDHAM MANGALAYATAN MANDIR, ALIGARH

26
KM

83
KM

FROM MANGALAYATAN UNIVERSITY
TO TAJ MAHAL, AGRA

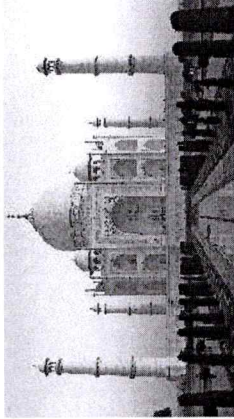

The 7th wonder of world-
The Famous & Beautiful Taj Mahal, Agra

32
KM

FROM MANGALAYATAN UNIVERSITY
TO SHRI KRISHNA JANAM BHUMI, MATHURA

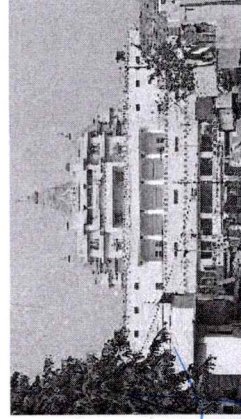

Shri Krishna Janam Bhumi, Mathura

81
KM

FROM MANGALAYATAN UNIVERSITY
TO RED FORT, AGRA

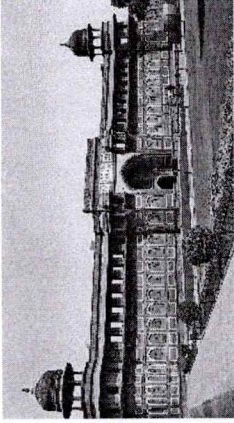

The Red Fort, Agra

28
KM

FROM MANGALAYATAN UNIVERSITY
TO BANKEY BIHARI TEMPLE, MATHURA



The Bankey Bihari Temple, Mathura

HISTORICAL PLACES NEAR MU

TEERTHDHAM
MANGALAYATAN
MANDIR, ALIGARH



MANGALAYATAN HOSPITAL

Mangalayatan Hospital has at the moment 350 beds and it served as a Covid Center during the pandemic's first and second wave. Mangalayatan Hospital in Mangalayatan, University campus is the recently added medical facility centre in the rural area of Beswan, Aligarh. The hospital plans to offer a variety of services including OPD, Diagnostic centre and emergency facilities having multi-speciality services.

Mangalayatan Hospital under the aegis of Philanthropic seat of Mangalayatan University in providing services to the community, has planned to open shortly in operations theatre IDO-Bed ward for in-door patients and OPD for varied departments as available in multi-speciality hospitals. The OPD has already started for in-house MU staff and students and soon the OPD for various specialization will be operational subject to statutory permissions and compliance.

The Hospital building has already indicated such equipment's and accessories as mandated in advanced hospital services. MU Hospital will prove to be abloom for rural community of Beswan, Aligarh by serving the nation through services to their great cause of humanity.

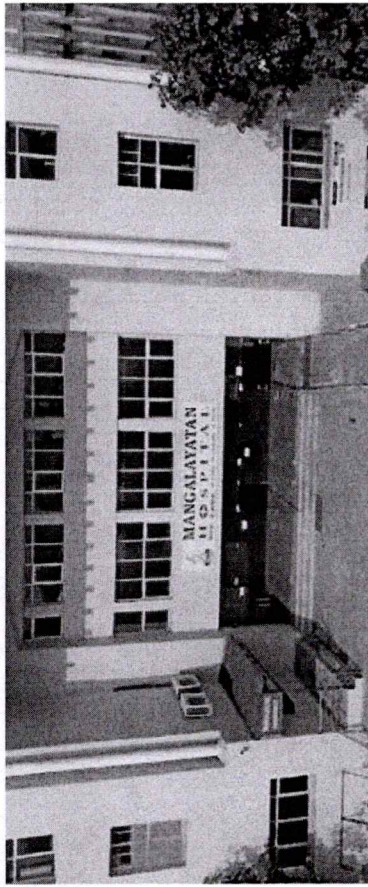

Registrar
Mangalayatan University
Beswan, Aligarh

COMMUNITY RADIO- RADIO NARAD 90.4FM

Mangalayatan Radio named as "Radio Naarad" 90.4, Jan Jan ki Mangalvani, is the community based extension services of Mangalayatan University with statutory broadcasting licence from Govt. of India.

Radio Naarad is focussed on extending its services by exploring an array of social issues including education of girl child in rural India, health and nutrition related issues, agriculture, environmental awareness and save water missions.

As a true democratic platform for the rural community, "Radio Naarad" aims at benefiting society by empowering the rural people in getting their voices heard. The "Radio Naarad" - Jan Jan ki Mangalvani commenced broadcasting on 19th May 2019 with great aspirations and expectation of the Village community surrounding the Mangalayatan University by offering not only musical bonanza for environment but also the wise discourses of experts from varied fields for uplifting the life style and wellness of rural community.

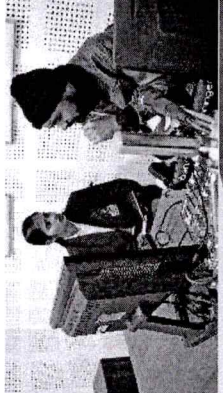
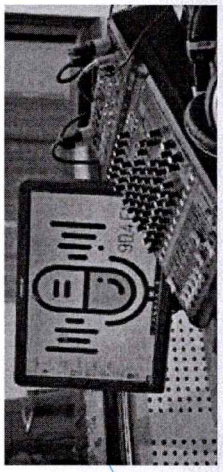
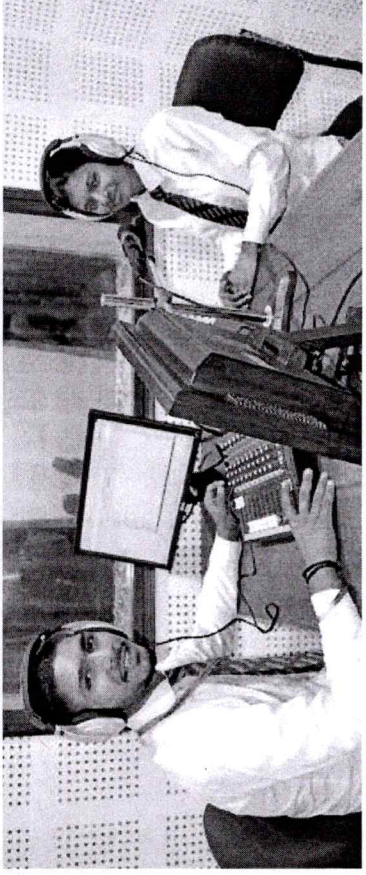

HOW TO REACH

Mangalayan University is strategically located on the Aligarh-Mathura Highway having close proximities to the Yamuna Expressway in Uttar Pradesh and to both the major cities - Aligarh and Mathura. The university can be easily accessed by rail or bus routes.



Nearest Airport:

- Kheria Airport, Agra - 76 kms
- Indira Gandhi International Airport, New Delhi - 178 kms



Nearest Railway Station:

- Mathura Junction - 29 kms
- Aligarh Junction - 34 kms



Nearest Bus Stands:

- Mathura - 30 kms
- Aligarh - 33 kms



From Delhi/Ghaziabad/Noida:

- Take the Greater Noida Expressway
- Enter on to the Yamuna Expressway
- Drive for 112 kms. at Mathura Exit
- Follow SH - 33 towards Aligarh
- Mangalayan University is located 20 kms. ahead on the Mathura-Aligarh highway on the west side



CONTACT US

Mangalayan University (Campus)
Extended NCR 33rd Milestone, Aligarh-Mathura Highway, Beswan, Aligarh (UP) - 202146
PH: 8393878627 / 9358 333 333 / 9359 555 555
E-mail: admissions@mangalayan.edu.in, info@mangalayan.edu.in

www.mangalayan.in

Registrar
Mangalayan University
Beswan, Aligarh

STUDENTS' HAND BOOK

2024-2025

Registrar
Mangalayatan University
Beswan, Aligarh

The instructions and details mentioned in the book are indicative and may change. Students must refer to the latest orders issued from time to time on the subjects enumerated in the hand book'

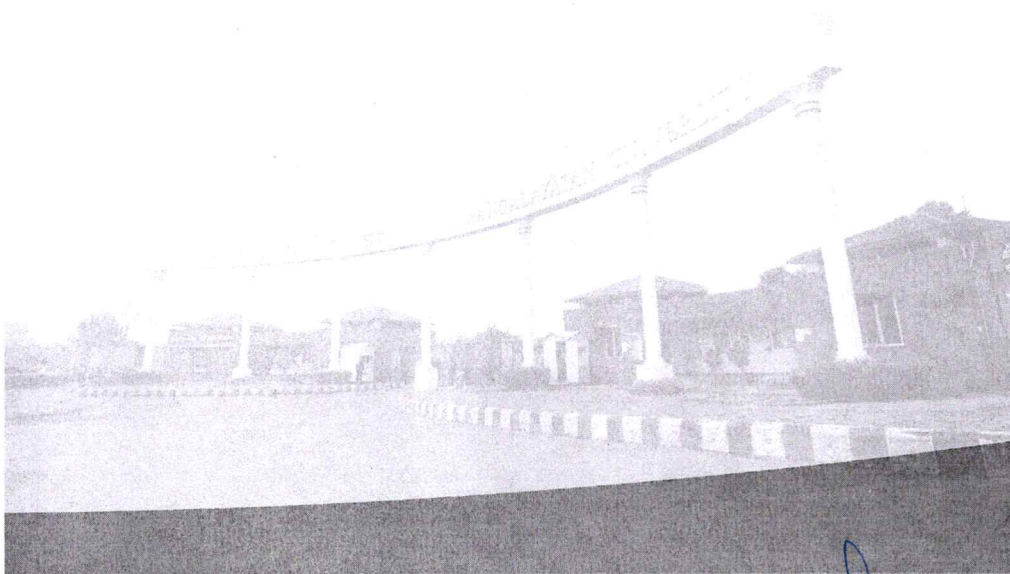

A handwritten signature in blue ink, appearing to be the name of the Registrar, written in a cursive style.

Registrar
Mangalayatn University
Beswan, Aligarh

Content

Vision and Mission	iv
Important Functionaries of the University	v
Academic Calendar for the Session 2024-25	vi
List of Holidays during the Academic Year 2024-25	viii
Instructions Related to Fees Payment	1
Mentorship at Mangalayatan University	4
Issue Resolution Processes	6
Attendance Rules	8
Regulations Governing Academic Evaluation under CGPA Scheme	9
Mangalayatan University Students Council (MUSC)	18
Students' Conduct and Discipline Rules	20
Anti-Ragging Measures	25
Anti-Ragging Squads	28
Central Library Rules	29
Hostel Rules and Regulations	33

Registrar
Mangalayatan University
Beswan, Aligarh

Mangalayatan University



The word **Mangalayatan** is fashioned by the combination of two words; Mangal & Ayatan, which refers to the 'Home' (Place) that endows bliss (contentment) and positive vibrations. Mangalayatan symbolizes the ultimate resource which underlines well-being and prosperity.

VISION

"To be an institution where the most formative years of a young mind are spent in the guided pursuit of excellence while developing a spirit of inquisitive questioning, an ability to excel in the pressure of a fast-changing professional world, and a desire to grow into a personality than a person, in an environment that fosters strong moral and ethical values, teamwork, community service and environment consciousness."

MISSION

- To be the enablers of a confluence of academic rigor and professional practicality.
- To bring global best practices to our students through widespread use of technology.
- To empower our faculty to constantly develop new skills and excel professionally.
- To provide best campus environment to students and faculty with all facilities to nurture their interests.

Important Functionaries of University

S. N.	Name	Designation	Mobile No.
1	Prof. P. K. Dashora	Vice Chancellor	9690275275
2	Brig. Sumar Vir Singh	Registrar	7351002551
3	Prof. Dinesh Kumar Sharma	Controller of Examinations	7351002520
4	Prof. Abdul Wadood Siddiqui	Dean - Academic & Principal - SoP	9899578978
5	Prof. Ravi Kant	Dean - R & D	8851480173
6	Prof. Rajeev Sharma	Dean - FH & Head - IBMC	7351002565
7	Prof. Masood Parveez	Director - DDOE	7217011466
8	Prof. Rakesh Kumar Sharma	Director - INPS & Head - DBTLS	7906821687
9	Dr. Rajesh Kumar Upadhyay	Director - CIQA & Head - DEEE	9412277111
10	Dr. Manoj Varshney	Director - Student Activities & Head - CSD	9997080273
11	Prof. Saurabh Kumar	Director - Admissions	8279961088
12	Prof. Ashok Purohit	Director - Research	9829982900
13	Dr. Kishan Pal Singh	Director - FET & Head - DME, Proctor	7055006042
14	Dr. Rajesh Kumar Dhaked	Principal - MAMCRC	8530085037
15	Prof. Fowad Khurshid	Principal - DoP (IBMER)	9955881101
16	Prof. Sunil Gupta	Principal - MIPER	9021398422
17	Mr. Mohan Maheshwari	Principal - University Polytechnic	7055552220
18	Prof. Manisha Sharma	Head - Institute of Applied Sciences	9758266600
19	Ms. Meenakshi Bisht	Head - Paramedical Institute of Vocational Education	7417213190
20	Prof. Pramod Kumar	Head - Dept. of Agriculture	9412828148
21	Dr. Ashok Kumar Upadhyay	Head - DLIS, Arts & University Librarian	7428066447
22	Dr. Deepshikha Saxena	Head - IER	9897129206
23	Prof. Sahab Singh	Head - Dept. of Arts	8449944299
24	Dr. Poonam Rani	Head - DVPA & NSS Coordinator	6398244245
25	Dr. Santosh Gautam	Head - DJMC	9452257056
26	Dr. Haider Ali	Head - ILSR	9837654050
27	Dr. Priyank Gupta	Head - DCE	9927225782
28	Dr. Javed Wasim	Head - DCEA	7983342651
29	Dr. Dhirendar Singh	INPS	9334869546
30	Mr. Manoj Gupta	Finance Officer	9999780724
31	Dr. Ankur Kumar Agrawal	Human Resource Dept.	8630023626
32	Dr. Faeiz Khan	Chief Medical Officer	9993595306
33	Dr. Vipin Kumar	Training & Placement Officer	9760905028
34	Mr. Gopal Singh	Administrative Officer	6399661234
35	Mr. Yogesh Kumar Gautam	Senior Security Officer	9756357851
36	Mr. Lakshman Singh	Warden - Boys Hostel	8077692837
37	Dr. Rekha Rani	Warden - Girls Hostel	7351002547
38	Mr. Shishu Pal Singh	Incharge - University Transport	8393878616
39	Mr. Manoj Kumar	Student Helpdesk	7500011199
40	Mr. Mohit Pathak	Student Relationship Executive (Foreign Students)	9927890056

v

 Registrar
 Mangalayatan University
 Beswan, Aligarh

Academic Calendar for the Session 2024-25

Event	I, III , V & VII Semester
ODD SEMESTER	
Commencement of Session/ Registration	15 Jul, 2024
Last date of Registration	29 Jul, 2024
Orientation-cum-Induction Program (1st Sem)	12-17 Aug, 2024
Minor-I Examinations	17-20 Sep, 2024
Minor-I Examinations	17-20 Sep, 2024
Daksh (Academic Fest)	23-25 Oct, 2024
Convocation	*Nov, 2024
Minor-II Examinations	11-14 Nov, 2024
Major Practical Examinations	18-23 Nov, 2024
Last Day of Classes	29 Nov, 2024
Major Theory Examination	2-21 Dec, 2024
Winter Vacation for Students	22 Dec, 2024 - 05 Jan, 2025
Winter Vacation for faculty	29 Dec, 2024 - 05 Jan, 2025
EVEN SEMESTER	
Commencement of Even Semster/ Registration	06 Jan, 2025
Last date of Registration	20 Jan, 2024
Colosseum Sports Fest	24-28 Feb, 2025
Atharva (Cultural Fest)	24-28 Feb, 2025
Minor-I Examinations	04-07 Mar, 2025
Minor Practical Examinations	24-28 Mar, 2025
Minor-II Examinations	22-25 Apr, 2025
Major Practical Examinations	05-09 May, 2025
Last Day of Classes	16 May, 2025
Major Theory Examinations	19 May - 07 Jun, 2025
Summer Vacation for Students	08 Jun - 13 Jul, 2025
Summer Vacation for Faculty	08-28 Jun, 2025
Summer Semester	09 Jun - 19 Jul, 2025

*Minor changes due to any exigencies may be carried out with approval of Hon'ble Vice Chancellor

List of Holidays during the academic year 2024-25

S. NO.	DATE	DAY	HOLIDAY
1.	July 17, 2024	Wednesday	*Muharram
2.	August 15, 2024	Thursday	Independance Day
3	August 19, 2024	Monday	Raksha Bandhan
4.	August 26, 2024	Monday	Janmashtami
5.	September 16, 2024	Monday	*Eid e Milad/Barawafat
6.	October 02, 2024	Wednesday	Mahatama Gandhi Jayanti
7.	October 11, 2024	Friday	Maha Navami
8.	October 12, 2024	Saturday	Vijaya Dashami
9.	October 31, 2024	Thursday	Diwali
10.	November 02, 2024	Saturday	Govardhan Puja
11.	November 03, 2024	Sunday	Bhai Dooj
12.	November 07, 2024	Thursday	Chhat Puja
13	November 15, 2024	Friday	Guru Nanak Jayanti
14.	December 25, 2024	Wednesday	Christmas Day
15.	January 14, 2025	Tuesday	*Birthday of Mohd. Hazrat Ali
16.	January 26, 2025	Sunday	Republic Day
17.	February 26, 2025	Wednesday	Maha Shivratri
18.	March 13, 2025	Thursday	Holika Dahan
19.	March 14, 2025	Friday	Holi
20.	March 31, 2025	Monday	*Eid-ul-Fitr
21.	April 06, 2025	Sunday	Ram Navmi
22.	April 10, 2025	Thursday	Mahavir Jayanti
23.	April 14, 2025	Monday	Dr. B.R. Ambedkar Birthday
24.	April 18, 2025	Friday	Good Friday
25.	May 12, 2025	Monday	Buddha Purnima
26.	June 07, 2025	Saturday	*Idul-Zuha(Bakrid)
*Subject to change of visibility of moon.			

Instructions Related to Fees Payment

All students are required to pay the first semester fee at the time of admission. For the subsequent semesters, students are required to pay the semester fee before the start of semester. Schedule for payment of fees is declared in advance. Those students who do not pay the fee by scheduled date will have to pay fine as specified.

Academic Fee

All students are required to register for every new semester before the start of classes for the semester.

Those students who have not paid the fee for new semester or have any other dues, will not be registered till they clear the dues and will not be allowed to attend classes till they register. They will be marked as absent in all the classes missed. This may lead to detention due to lack of attendance at the end of semester.

For the students who are eligible for any fee concession, the fee concession amount will be deducted from semester fees. The student will be required to pay only the balance amount.

It must be noted that some of the fee concessions for subsequent years are dependent on marks/grade achieved by the student in the previous year.

Hostel Fee

Hostel fee are to be paid in advance at the beginning of the semester. The schedule for payment of hostel fees is declared in advance. Rooms will be allotted on first come first served basis.

For booking the type of room in advance, students need to pay 50% of hostel fee in advance & balance within specified date. Failure to pay the balance fee by due date will get the booking cancelled & priority will be shifted to other applicants.

Students joining the hostel for the first time have to deposit a security amount of Rs. 5000/-. This will be refunded while leaving the hostel.

Transport Fee

Students desirous of using university bus facility are required to pay the transport fee for the semester in advance.

Schedule for payment of transport fees will be declared in advance.

Students on payment of bus fees will be issued bus passes. They will be required to carry the bus passes every day, failing which they will not be permitted to board the bus.

There will be frequent inspection of the buses. Students found travelling without paying bus fees will be charged a fine of Rs. 5000/-.

Casual travel by bus for students staying in Hostels:

Students staying in University Hostels may be allowed to travel by University buses while going home on weekends etc based on availability of seats. They will pay the specified charges in the Accounts Section in advance and use the paid slip from the Accounts Section for boarding the buses. Following charges are prescribed for casual travel for the current semester:

For using bus casually prescribed per day fare for various routes is:

1. Sadabad, Khandauli: Rs.100/- (one side/both sides).
2. Agra: Rs.100/- (one side), Rs.150/- (both sides).
3. Aligarh, Hathras, Sasni, Mathura, Khair, Harduaganj, Atrauli, Kasimpur: Rs. 50/- (one side), Rs.100/- (both sides).

Students not staying in University hostels will not be permitted to travel in University buses as casual travellers.

Note: Students are advised to read the notices on the Notice Boards and on the Student Portal regularly.

Process for Payment of fee

- For Paying Fee, University has a prescribed fee challan (3 parts) issued by the Document Section on request. On receipt of fees payment confirmation over challans from bank; fees are recorded for the respective student.
- Fees may be paid through following modes :
 1. **Payment in cash at Punjab National Bank Extension at the University Campus:** For this students need to obtain fee challan and present prefilled challan in the bank for fee payment after verification from the Accounts Section. After cash is deposited, fee challan is duly signed and sealed by bank & first copy of it is retained by bank, second copy is sent to the University Accounts Section and third copy is given to the student as proof of payment.

2. **Payment through Cheque/DD:** For this students need to obtain fee challan and submit the cheque/DD at Accounts Section with prefilled fee challan. Duly sealed and signed student copy of fee Challan is given to the student as proof of payment. Cheque/DD should be issued in the name of Finance Officer, Mangalayatan University, payable at Aligarh.

Note: Outstation cheques (except Multicity or at par cheques facility) will not be accepted.

3. **Payment of fee at other banks (in Cash /online transfer):** In case a student pays the fee in other banks, she/he needs to get the original copy of fee challan verified from the Account Section for proper recording within a week of payment and retain a duly verified student copy of fee challan for future reference.

University Bank accounts Details are as under:

For Depositing Cash: Punjab National Bank A/c No. 1825000100087495 in the name of FO Mangalayatan University, IFSC code- PUNB0614200, Branch Code 6142.

For NEFT/Online payment: HDFC Bank A/c No. 50200040515779, IFSC code- HDFC0003691 Branch Code 3691 (in the name of Mangalayatan University).

All the bank charges that arise due to bank transactions (outstation clearance, cash deposit charges, cheque bounce charges, ATM transfer charges etc.) will be borne by the concerned student.

Mentorship at Mangalayatan University

The mentorship at Mangalayatan University is an across the board phenomenon as it spans across all the institutes of the university. It aims at providing one to one care and all round guidance to students enrolled at Mangalayatan University, the mentor being their own teacher. Mentor of a student is just like a Teacher- Guardian to him.

Each teacher of the university will be appointed as the mentor of selected group of students from his institute. So, every student will have a mentor appointed for him or her out of the faculty members of the institute concerned.

Mentor a teacher guardian, his role from a student's perspective The role of a mentor from a student's point of view amply reflects from his teacher- guardian character. He is in a way the teacher and guardian embodied in one body and soul with a sole aim to ensure all round, long-lasting and sustainable development of the student being mentored by him. However, here an attempt is being made to more vividly portray the dimensions and virtues of the mentorship at Mangalayatan University.

As a student moves to university from the college, several important changes also accompany him related to the new and competitive higher education environment and at times he finds himself in need of guidance and counselling, fortunately, a mentor is there as a torch bearer.

1. Mentor is like a monitor who monitors all activities of a student.
2. The basic aim of such monitoring is to foster all round development of the mentee.
3. The all-round development of a mentee can only be ensured if the learning process is smooth and free from all kind of worries and unwanted physical, mental and emotional hindrances.
4. The mentor is there to take stalk of all such issues and resolve them well before they assume threatening and career destroying dimensions for a student.
5. A mentee may encounter a host of problems ranging from behavioural and attitudinal to academics and professional performance.
6. Mentoring is a long-term phenomenon and it encompasses in it not only the issues related to classroom learning but also those related to external environment.

7. Companies are looking for the corporate citizens whom they can fit into various positions so as to run the business in an ethical manner. The mentors at Mangalayatan University would enable their mentee to instil such ethical character in their behaviour which will help them grow as corporate citizens with professional skills.

To draw maximum benefit from Mentorship, there are certain things which a student will have to take care of

1. Do not hesitate to share your problem with the Mentor.
2. Though mentor will meet at least once in 15 days with the mentee, however, it will be more worthwhile that mentee also facilitates such meeting in case the mentor is preoccupied with certain other tasks.
3. Mentor will keep sharing his observations about the progress of the mentee with his parents and it is the responsibility of the mentee to provide correct information about the phone number, e-mail etc of his parents.
4. Mentor will submit a feedback report to the Director/Dean/HOD of the institute. Following are the parameters of such a report: Academics- G-Good (Above Average), S- Satisfactory (Average), NS- Not satisfactory with one or more backs Attendance- G-Good (Above 75%), S-Satisfactory (75%), NS- Not Satisfactory (Below 75%)
5. Mentor may record his observation about any other aspect/ area, he deems fit.
6. A separate note will be attached for any of the items in the feedback report for the purpose mentioned in point number 4
7. Proper Mentorship can act as a catalyst to take the career trajectory of a student in most appropriate direction. However, mentor too needs inputs to see to it that this task is achieved in an efficient manner, so it becomes the responsibility of the mentee to not only to frankly share the problem, he is encountering but also provide correct information to the mentor as valuable inputs.

Issue Resolution Process

Document Section: It is situated in Krishna Block; students can approach Document section for:

Issues	Process	Process
Migration Certificate	Manual Application	
Character Certificate	Manual Application	
Bank Loan Demand Letter	Manual Application	
Issue of duplicate ID cards	Manual Application	
Bonafide Letters	Manual Application	
Railway Concessions	Manual Application	
No Dues	Manual Application	
Semester Registration		Online through Student Portal
Fee submission Slips		Online through Student Portal
Personal Data in records (Photo, name, parents' details, address, contact details etc.)		Online through Student Portal

Process: Application by the Student to Document Section

Branch Change:

It is only permitted in Third Semester (Second Year) only.

Branch change shall be strictly according to the merit list prepared by the University on the basis of total marks obtained by a student in the first year University Examinations. Only those students who have passed in all the subjects (without any carry over paper or grace in any subject of any semester) shall be considered for change of Branch.

The Change of Branch should be completed within 20 days of the announcement of the Second semester major exam.

The decision of the Appellate Authority / Vice-Chancellor shall be final.

Process: Application by the student Class Coordinators HoD remarks
Dean/Director's Recommendation remarks
Help Desk Registrar Office.

Communication Service Department (CSD): It is situated in Krishna Block; Students can approach CSD for issues related to ERP system, Internet Problem, e-mail service etc.

Student Portal: Student Portal is an online resource for the students from where students can see their progress, keep up to date on the important student related circulars and notices, view results, attendance, download fee challans, register to new semester, access their Mangalayatan University e-mails etc. This portal fulfils the academic and administrative needs of a student.

Fee Challan: For submission of fee of every semester, students can download the fee challan from student portal.

Attendance Status: Students are required to fulfil the 75% attendance to appear in the major exams. Students can easily check their attendance progress from student portal.

Mangalayatan Mail: E- mail id is provided by CSD (Communication System department) to each and every student for better communication. Students can easily get important instructions, updates of university, etc.

Results: Students can view their semester as well as back examination results on line.

Transport Registration: Any day scholar who wishes to apply for University's transport facility, can do so easily online through the student portal by just selecting their city, stoppage and time slot.

Semester Registration: As the registration is compulsory for every student for new semester; facility is available on student portal to register on line.

Notice and Circulars: Students can easily view the important student related notices and circulars on their portal.

Profile: Students can view their full personal information. They can also send a request to change any personal data if found incorrect.

Download Section: Important formats viz. scholarship forms, anti-ragging affidavits etc are available.

Password Change: Students can change the password of their portal as the default password is set.

Help: Students can get assistance on use of the portal.

Issue Tracking System: This system is generated for tracking the issues of student, related to any department. They have to write their problem and that problem will be forwarded to the concerned person and will be solved in a span of time. So, by this system students need not run from one department to other. They can trace their problem status from student portal itself.

Attendance Rules

The students of the University shall be required to maintain at least 75% attendance in their classes to make them eligible to appear in the examinations. The said attendance criteria will also be applicable to allow the students to appear for the Internal Tests and the students whose attendance falls short of 75%, shall not be allowed to appear in the said tests which will adversely affect the marks to be allotted to them for internal assessment. However, 10 % waiver in the attendance may be granted to the students on medical ground by the Vice - Chancellor on the advice of Registered Medical Practitioner and on the recommendation of the concerned Dean/Director. In addition to this relaxation, the Vice-Chancellor shall have the discretion to grant 5% waiver in attendance for absence of the students for their participation in certain events like Inter-University/ State / All India level sports, cultural events, debates, workshops, seminars, NSS etc., absence due to natural calamities, casualty of the parents or any other unavoidable circumstances beyond the control of the students. In any case, the waiver of more than 15% will not be allowed.

Regulations Governing Academic Evaluation under CGPA Scheme

1. Introduction

The CGPA (Cumulative Grade Point Average) system of evaluation which has built-in continuous and comprehensive evaluation shall be adopted for all programmes offered by the University. In this system, a student is awarded a letter grade based on his/her performance in a subject over the semester relative to the performance of other students in that subject. These letter grades will also carry a numeric equivalent termed as grade point. The grade point multiplied by the credits of the subject gives the grade points earned by a student in a given subject. The weighted average of the grade points earned by a student in a semester is termed as GPA of the student in that semester. The weighted average of the GPAs of all semesters completed by the student is termed as the CGPA of the student at that point. The CGPA on completing all the semesters and all credits for all semesters of the course will be termed as the CGPA of the student in the course/programme. The system is discussed in detail in the subsequent sections.

2. Curriculum/Program of Study

2.1. Curriculum: Every Department offering a course has a prescribed course structure which in general terms is known as Curriculum. It prescribes courses to be studied in each semester. The courses of study bulletin will be updated at regular intervals and made available on University web site for all courses offered by the University.

2.2. Course Credit System: In general a certain quantum of work (learning) measured in terms of credits is laid down as the requirement for a particular degree. The student acquires credits by passing courses every semester, the number of credits associated with a subject being dependent upon the number of hours of instruction per week in that subject. In general, credits for a subject are obtained by using a multiplier of unit (1) for lecture and tutorial hour per week throughout the semester, and a multiplier of half (0.5) for laboratory hours per week throughout the semester. Thus, for example, a theory subject having 3 lectures and one tutorial per week throughout the semester carries four credits. Similarly, a laboratory subject having two laboratory hours per week throughout the semester carries one credit. Credits will also be assigned to Practical Training, Seminars and Projects etc.

2.3. Credits requirement and normal duration for courses: A student has to earn a minimum number of credits to get a particular degree. The detailed break-up of subject-wise credits will be specified in the courses of study. Normally each semester (90 clear teaching days) will be of 16-30 credits depending on the programme. Minimum number of credits to be earned by a student to get a degree and the normal duration for such courses will be as follows:

2.4. Semesters – Odd, Even & Summer (Extra): The University will follow a credits-based semester system. There will be two semesters in a year. The semester that begins in July/Aug will be known as Odd Semester and the Semester that begins in January as Even Semester. During the summer vacation i.e. (May-July), there will be an additional semester known as Summer Semester or Extra Semester for summer courses, Self-study courses (subject to availability and consent of faculty), and students with attendance shortage during normal semester etc. to provide an opportunity to clear backlog courses. The details about conduct of Summer (Extra) Semester are given in Section 6.

3. Attendance Requirement

3.1. Requirement for Odd/Even Semesters: A student must maintain an attendance of at least 75% in each subject. Any student not fulfilling the above requirement will not be allowed to appear in the end-semester examination and will be detained. He/she will have to repeat the course and fulfil the attendance requirement before being allowed to appear for the end-semester examination.

3.2. Requirement for Summer (Extra) Semester: A student must maintain a minimum of 75% attendance in each subject for which he/she has registered in the extra semester. Any student not fulfilling the above requirement will not be allowed to sit in the end-semester examination for that subject. However, he/she will be allowed to appear in the other subject(s) registered for, in which the requirement of attendance was fulfilled earlier. A student can also register for improvement to enhance his marks.

3.3. Special Condonation: In exceptional cases, the shortage of attendance may be condoned by the Vice Chancellor up to a maximum of 10% of the total number of classes held for the subject. This will be done strictly on Medical grounds or on extreme compassionate grounds. For condonation on medical grounds, the medical certificate will be from a hospital and will be scrutinized by a committee appointed by the University. Such certificates must be submitted to the Dean/HoD within a week of return to the Institute. Certificates submitted after the said period shall not be entertained on any account.

4. Assessment and Examination

4.1. Assessment Procedure: All courses undertaken by students will be evaluated using a system of continuous assessment. The students will be evaluated on class/tutorial participation, assignment work, laboratory work, class tests, quizzes and sessional examinations which together will constitute the In-Semester Assessment. In addition, the students will also have to appear in the end-semester examination in all the theory subjects as per the course of study. 30% weightage will be for in-semester assessment and 70% for end-semester exam. The detailed procedure of evaluation and award of grades is discussed below:

4.2. In-Semester Assessment: The weightage for the In-Semester assessment through the various modes listed above will normally be as follows:

There will be two in-semester (sessional) examinations of one-hour duration for each theory subject to be held as per the schedule fixed in the Academic Calendar. The in-semester examinations for the theory subjects will normally be conducted for 30 marks and the standard of questions should normally be equivalent to those set in the end-semester examination.

If a student is detained due to shortage of attendance in a subject, he/she will not be awarded any in-semester assessment for the subject.

The in-semester assessment in laboratory subjects will be once in a semester of two hour duration along for each practical lab.

The in-semester assessment in case of drawing subjects (e.g. Engineering Graphics, Mechanical drawing etc.) will be based on class work, assignments and mid-term tests/sessional.

4.3. End-semester Examination: It is mandatory for the students to appear in the end-semester examination to be eligible for evaluation of grades. The end-semester examination will be conducted centrally by the University. Papers will be examined by Internal examiners (preferably the subject teachers). However, for evaluation of projects and theses, external examiners may be invited.

4.4. Grading System: For every subject taken by a student he/she is awarded a grade based on his/her overall performance over the semester in that subject. These grades are described by the letters O, A+, A, B+, B, C, F, S, U, UFM, Dt., Ab each of which not only indicates a qualitative assessment of the student's performance but also carries a quantitative (numeric) equivalent called the grade point as given below:

Grade	O	A+	A	B+	B	C	S	U	UFM	Dt.	Ab	F
Grade Value	9.0 - 10.0	8.0 - <9.0	7.0 - <8.0	6.0 - <7.0	5.0 - <6.0	4.0 - <5.0	Sat- isfac- tory	Un- satis- fac- tory	Unfair means	D e - tained	A b - sent	<4.0

4.5. Regarding the students appearing for back papers, the cut-off of the previous semester papers will be taken as cut-off for grades.

4.6. For subjects which are not there in the previous semester and the examination is held only for back papers or for the subjects offered in the extra semester, criteria used will be the same as used in the last regular examination held for that subject.

4.7. Grade Point Average (GPA) and Cumulative Grade Point Average (CGPA):
The performance of a student in a semester is indicated by a number called GPA (Grade Point Average).

The GPA is the weighted average of the grade points obtained in all the subjects taken by the student during the semester.

An up to date assessment of the overall performance of a student since the time he joined the course is obtained by calculating a number called CGPA. The CGPA is weighted average of the grade points obtained in all the subjects studied by the student since he joined the course. The CGPA will also be calculated at the end of every semester to two decimal places and will be indicated on grade reports.

GPA and CGPA can be calculated by the following equations:

GPA

Grade points in a subject: Grade achieved by the student in that subject x Credits for that subject.

S = sum of grade points for the student for the semester. C = total number of credits for the semester
 $GPA = S/C$

CGPA

Semester grade points = GPA x C

S_{total} = Sum of semester grade points for all semesters completed at the point.

C_{total} = Sum of credits of all semesters completed at the point

$CGPA = S_{total}/C_{total}$

5. Performance Requirements

5.1. Award of Degree: Once a student completes the requirements for a degree, he/she will be conferred with a degree in the next convocation. However, after the declaration of the final result, a provisional certificate will be issued, which will be valid till the next convocation.

For award of degree, a student has to fulfil the following requirements:

- (a) The student should have taken and passed the subjects as prescribed in the courses of study/curriculum and should have earned the minimum number of credits specified for the program of study.
- (b) The student should have satisfactorily fulfilled other academic requirements (as specified in the course of study/curriculum) like practical training, work visits, seminars, project and mandatory audit courses.
- (c) The student should have paid all dues to the University.
- (d) The student should have no case of indiscipline pending against him/her.

A student will not be awarded any class or division for his/her performance in the course. However, CGPA obtained by him/her will be mentioned in the grade card and certificate to be issued to him/her. The grades will be mentioned in the grade cards and certificates.

5.2. Maximum Period for Completion of Programme: A student must complete the programme of study within a period equal to the N+2 years, where N is the normal duration of the programme. With the permission of the Vice Chancellor, one more year shall be given to the student to complete the programme.

5.3. Equivalence of CGPA with percentage of marks: The equivalent percentage of marks for the CGPA obtained by a student will be calculated as follows:

Equivalent Percentage of marks = CGPA x 10

6. Extra/ Summer Semester

6.1. Registration: Extra semester/Summer semester will run during summer vacation to provide an opportunity to clear backlog paper(s), if any. The semester will normally run for 8 weeks. A student can register for a maximum of 10 theory and lab subjects during summer semester/extra semester on payment of fees as prescribed. A course will run provided a minimum no. of students (as prescribed) register for the same and a faculty member is available for running the course.

6.2. Eligibility: A student is eligible to join extra semester courses if he/she has been detained from appearing in end-semester exam in previous year due to attendance shortage in a given subject. No student who has passed a subject will be eligible to register for that subject in summer/extra semester. No student will be allowed to join after the commencement of extra semester.

6.3. Attendance: A student must maintain a minimum of 75% attendance in each subject for which he/she has registered in the extra semester. Any student not fulfilling the above requirement will not be eligible for appearing in the end-semester examination for that subject. However, he/she will be eligible to appear in the other subject(s) registered for, in which the requirement is fulfilled.

6.4. In-Semester Assessment: During extra semester, a fresh in-semester assessment will be done as per the guidelines.

6.5. Eligibility to Appear in Summer Semester Examination:

Only those students who attend classes in the Summer Semester will be eligible for appearing in the Sem Exam at the end of Summer Semester. The university, however reserves the right not to conduct an examination in any particular subject during extra semester examination.

7. Re-evaluation/Scrutiny of End- Semester Answer scripts

The Controller of Examinations will issue a notice asking the interested students to apply for re-evaluation/scrutiny of end-semester examination answer scripts on a prescribed form which will be available at the COE Office.

Re-evaluation/Scrutiny will be generally done by the concerned subject teacher by showing the answer sheets to the student. The Director/Dean/COE may also constitute committee(s) to re-evaluate/scrutiny the answer scripts. The recommendation(s) of the teacher/committee(s) will be submitted to Controller of Examinations who will take appropriate action on the same as per policy.

8. Back Paper Examinations

Students who fail in some papers in the Semester End Exams will have to clear those papers in Back Paper Examinations conducted in the subsequent semesters by the University.

Odd Semester

There will be a Back Paper exam after the Odd Semester examinations. All papers of Odd Semesters (I, III, V, VII etc.) will be conducted. Students with F grade in any of the odd semesters may register and appear in these examinations.

Even Semester

There will be a Back Paper exam after the Even Semester examinations. All papers of Even Semesters (II, IV, VI etc.) will be conducted. Students with F grade in any of the Even Semesters may register and appear in these examinations.

Special Back Paper Exam

In exceptional cases, special Back Paper exams may be conducted for First year and Final Year students on recommendation by concerned Head/Director and the approval of Vice Chancellor. This will be normally organized with the Summer Semester Exams.

9. Handling of Cases of Malpractice during Examinations

9.1. Acts of Malpractice: The following acts on the part of students during examination will be considered as acts of malpractice:

(a) Minor acts of Malpractice (Category I offences)

- (i) Having in his possession or having access to any paper, books or notes or Chits with content related to subject of examination.
- (ii) Found receiving assistance from others or giving assistance to others.
- (iii) Copying from any paper, book or notes.
- (iv) Allowing any other candidate to copy from his answer books or found trying to copy from the neighbours.
- (v) Disclosing identity by making peculiar marks in the answer books.
- (vi) Found having any written matter on the person (palm, leg, clothes, etc.) or on any item in his/ her possession (e.g. calculator, scale, handkerchief etc.).
- (vii) Scribble the points on the question paper and/or pass on the same to some other examinee.
- (viii) Write any appeal on the answer book for more marks etc. (ix) Carrying mobile phones in examination hall.

(b) Serious Acts of Malpractice (Category II offences)

- (i) Use of obscene or abusive language during the examination.
- (ii) Trying to cause disturbance to the fellow examinees and/or proceedings of examination.

- (iii) Tearing off or spoiling the sheets in the answer book.
- (iv) Destroying any evidence of malpractice.
- (v) Second instance of minor act of malpractice by a student.

(c) Very serious Acts of Malpractice (Category III offences)

- (i) Attempting any act that disturbs the sanctity or confidentiality involved in the examination process.
- (ii) Impersonation
- (iii) Third instance of category I Act of malpractice by a student.
- (iv) Second instance of category II Act of malpractice by a student.

9.2. Procedure to be followed: When a student is found indulging in an act of malpractice, the following procedure will be followed:

- (a) The Room Superintendent of the examination hall where the student is found indulging in malpractice will expel the student from the exam hall. That paper of the concerned student will stand cancelled.
- (b) Candidate will be allowed to appear in the remaining papers of that examination provisionally. Chief Superintendent may however bar the candidate from appearing in remaining papers of that examination, if he considers the presence of the candidate on remaining days to be detrimental to the smooth conduct of examination.
- (c) The case along with all documents & evidence will be handed over by the Room Superintendent/Chief Superintendent to Controller of Examinations, who in consultation with VC, will order a malpractice committee to go in to the details of the case and recommend a suitable punishment as per guidelines laid down in section 9.3 below.
- (d) The recommendation of the Committee will be discussed by Controller of Examinations with HOI and forwarded to VC for confirmation of the recommended punishment.
- (e) On confirmation of punishment by VC, the punishment will be communicated to the students and all others concerned. The result of the student for the concerned examination will then be finalized based on the punishment awarded.
- (f) In case of class tests/sessional examinations, the cases of malpractice will be reported to the Dean concerned, who will conduct enquiry and recommend punishment to be awarded to the student. The Director will confirm the punishment and the same will be communicated to the students and others concerned.

9.3. Guidelines for the award of punishment:

(a) Class tests/ Sessionals

- (i) Punishment for any student indulging in any offence of Category I shall be at least scrapping the paper in which the student is found indulging in malpractice and at the most scrapping of all papers of that sessional examination.
- (ii) Category II – At least scrapping all his/her papers of that sessional examination and may extend to scrapping of marks for other components of in- semester assessment.
- (iii) Category III - Second instance of Category II or Category III offence shall invite the punishment of at least scrapping of all the papers of all the sessional examinations for the in-semester assessment and may even lead to suspension for one year or rustication of the student depending upon gravity of offence.

(b) End Semester Examinations

- (i) A candidate indulging in any offence of category I shall be punishable by at least scrapping of that paper and at the most scrapping of all the papers appeared in that examination.
- (ii) Category II offence shall attract the punishment of minimum scrapping of all papers appeared in that examination and maximum upto suspension for one year.
- (iii) For an instance of category III the punishment will be suspension for minimum one year and may be upto rustication from the University.
- (iv) If students walk-out from the examination, no re-examination will be carried out under any circumstances. Students will be awarded zero marks and will be required to clear the resultant back paper in the next examination whenever

10. Issuing the Grade-Sheet/Mark Sheet

The Controller of Examinations will fix a date for the issue of Grade Sheet/Marks Sheets and get them distributed through the Dean/Head/Class Coordinators. For issuance of duplicate copy of marks sheet, students will be required to pay a fee of Rs. 200/- per marksheet. Such Marks Sheets will be labelled as duplicate.

Note: After successful completion of each semester, all the students are required to get register in next semester of the Programme.

Mangalayatan University Students Council (MUSC)

Introduction

Realizing the necessity for student self-governance, understanding the importance of articulating the views of the student body, desiring to further the welfare of students, and believing that student government is needed to carry out these actions.

Purpose

The Purpose of the formation of MUSC is to provide opportunity to the students to learn managerial, leadership qualities by the way of organizing and participating in Sports, Curricular and extracurricular activities to enable them to develop their overall personality.

Selection Procedure

All the bonafide students of Mangalayatan University shall become the members of MUSC and are the voting members of MUSC, if they fulfil the criteria.

Criteria of Selection:

HoDs will select the Class Representatives (CRs) in the beginning of Even Semester on following guidelines:-

- Only those students of first year may be selected as class coordinators who have a minimum of 75% marks in qualifying examinations.
- Only those students of subsequent years may be selected as class coordinators who have a minimum of 75% marks or 8 CGPA without any backlog.
- The selection will be done by the respective HoD in the class room by calling the names of interested students fulfilling the minimum selection criterion and asking other students to Vote by showing their hands.
- The Authorities of Students Council viz. Joint Secretary, Secretary etc.

There will be one class coordinator per section for undergraduate programmes and post graduate programmes. Others having less number of students may select only one coordinator for the Institute or for a group of classes.

Constitution

Membership

- Membership is offered to all the students who fulfil the criteria of selection.

Governing Body

MUSC will be governed by a body, which is composed of eight members and an ex-officio member. The eight members shall be:

1. President
2. Secretary
3. Joint Secretary
4. Treasurer
5. 4 executive members

The President, Secretary, Joint Secretary, Treasurer and Executive members will be the students selected among all the members forwarded by HoD for MUSC.

Selection Procedure for Governing body will be the same as defined for the selection criteria of CRs.

- The selected CRs will be given chance to volunteer their candidature for the nominated posts of Governing body.
- All the volunteers will be given chance to present themselves in front of all the members of MUSC.
- All the members will give their consent by showing their hands.
- The number of showed hands will decide the candidate for the post of Governing body.

The different Student Clubs will be formulated under MUSC like Literary Club, Cultural Club, Hostel/Mess Club, Technical Clubs, Social Club etc.

The composition of Clubs will be on the guidelines issued for Establishment and Operation of students Club.

The Governing body of different student Clubs will be selected among the members of MUSC, and here the members of MUSC can nominate/suggest the students for governing body from other bonafide students also (who are not CRs) and who have good academic record and should not have received any punishment/warning on disciplinary grounds.

Students' Conduct and Discipline Rules

Conduct Rules

- (i) All students are advised to maintain the environment clean and not to litter the campus.
- (ii) Identity Cards/ Bus Cards should always be kept by the students and produced on demand by the authorities.
- (iii) Students should come to the class room in the prescribed uniform and in a decent and presentable attire.
- (iv) They are advised not to bring in any political influence in matters pertaining to their career.
- (v) Discipline and decorum should be maintained in all functions- Seminars, Workshops, Convocation, Sports Events etc.
- (vi) Strike, Picketing, Gherao are totally banned in the campus.
- (vii) Malpractice of any kind will not be allowed during the Internal / University Examination.
- (viii) Students who indulge in copying from neighbours using paper bits / books / notes / calculators / cell phones etc. will be severely dealt with in accordance with the prescribed University norms and rules as applicable for all University examinations.
- (ix) All students are required to attend laboratory classes.
- (x) Prescribed dress code has to be observed in respective labs.
- (xi) Records should be brought and instructions should be followed accordingly.
- (xii) A congenial atmosphere should be maintained in the laboratory classes.
- (xiii) Misbehaviour with students/staff will not be tolerated in labs and will be seriously dealt with.

Violation of the discipline shall include the following:

- (i) Disruption in spheres of teaching or during conduct of students' examinations, research or administrative work and while participation in extra-curricular activities. Attempts to disturb the peaceful residential life of any staff member or misconduct preventing the staff from smoothly discharging his or her duties.

- (ii) Damaging or defacing University property or the property of members of the University or any other such property inside or outside the University campus.
- (iii) Engaging in any attempt at wrongful confinement of teachers, officers, employees and students of the University or camping inside or creating nuisance inside the boundaries of houses of teachers, officers and other members of the University.
- (iv) Use of abusive and derogatory slogans or intimidating language or incitement of feelings of hatred and violence or any act committed to further the same.
- (v) Eve-teasing or disrespectful behaviour towards women or girl students.
- (vi) Assault upon or intimidation of /or exhibiting insulting behaviour towards a teacher, officer, employee, student or any other person.
- (vii) Colluding with any person for unauthorized entry into the campus or attempting at an unauthorized occupation of any portion of the University premises, including hostels or residence.
- (viii) Getting enrolled in more than one-degree course of study simultaneously is violation of the University rules.
- (ix) Committing forgery, tampering with or misusing of the University documents or records, identification cards etc.
- (x) Furnishing false certificate or false information to any office bearer under the control and jurisdiction of the University.
- (xi) Consuming or possessing alcoholic drinks, dangerous drugs or other intoxicants in the University premises.
- (xii) Indulging in acts of gambling in the University premises.
- (xiii) Possessing or using any weapons such as knives, lathis, iron chains, iron rods, sticks, explosives and fire arms in the University premises.
- (xiv) Arousing communal or regional feelings and creating disharmony among students.
- (xv) Not disclosing one's identity when asked to do so by an employee or officer of the University who is authorized to carry out identification checks.
- (xvi) Tearing of pages, defacing, burning and destroying of books belonging to the library or published for seminars.
- (xvii) Unauthorised occupation of hostel rooms or unauthorised acquisition or use of University furniture in one's allotted hostel room or elsewhere.

- (xviii) Accommodating guests or other persons in hostel rooms without permission of the Proctor or Warden.
- (xix) Improper rendering of accounts for money drawn from or through any office under the control and jurisdiction of the University.
- (xx) Coercing the Medical Staff to render Medical Assistance to persons not entitled to the same or any other disorderly behaviour.
- (xxi) Any act of moral turpitude.
- (xxii) Any offence under law.
- (xxiii) Committing any of the offences specified in the Examination (Engaging in Unfair Means and Disorderly Conduct) Regulations of the University.
- (xxiv) Violation of the Traffic Rules as notified by the Proctor.
- (xxv) Improper behaviour while on tour or excursion.
- (xxvi) Pasting of posters or distributing pamphlets, handbills etc. of an objectionable nature or writing on walls and disfiguring buildings.
- (xxvii) Using of cell phones within academic boundaries/or keeping cell phones in bags on the University campus.

(xxviii) Students shall not:

- Attempt to access or circumvent passwords or other security-related information of students or employees and neither should they be found uploading or creating computer viruses.
- Attempt to alter, destroy, or disable computer equipment, data, the data of others, or other network(s) connected to the system.
- Usage of the Internet or other means of electronic communications to threaten students, employees, or volunteers.
- Sending or posting electronic messages that are abusive, obscene, sexually oriented, threatening, harassing, damaging to another's reputation, or illegal.
- Use of e-mail or Web sites to encourage illegal behaviour.
- Attempts to access pornographic material on Internet.

(xxix) Any other act which may be considered by the Vice Chancellor or the Discipline Committee to be an act of violation of discipline.

Nature of Penalties

The following penalties may, for act of indiscipline or misconduct or for sufficient reasons, be imposed on a student, namely:

- a. Written warning and information to the parents/guardians.
- b. Fine of Rs.500/- which may extend depends upon gravity of offence.
- c. Suspension from the Class/Department/Institute/Hostel/Mess/Library/ or debarring from availing of any other facility.
- d. Suspension or cancellation of Scholarships, Fellowship or any financial assistance from any source or recommendation to that effect to the sanctioning agency.
- e. Recovery of pecuniary loss caused to University property.
- f. Debarring from participation in Sports/NCC/NSS and other such activities.
- g. Disqualifying from holding any representative position in the Class/ Institute/Hostel/Mess/Sports / Clubs and similar other bodies.
- h. Hostel shift.
- i. Expulsion from the University / Department / Faculty / Institute / Hostel / Mess / Library / Club for a specified period.
- j. Debarring from appearing in an examination.
- k. Issue of Migration Certificate.
- l. Disqualifying from further studies, or cessation of further admission or re-admission.

Guidelines for Rustication

Indulging in communal activities

Any act of moral turpitude

Gross misbehaviour with faculty/staff/students

Ragging

Eve teasing

Forgery, tampering or misusing of university documents or records

Cyber crime

Officer authorized to recommend the disciplinary action

Following officers are authorized to recommend disciplinary action by way of imposing penalties.

1. Deans of the Institutes/Registrar
2. Heads of the Department of Studies.

Disciplinary Committee

There shall be a Disciplinary Committee to conduct enquiries into the disciplinary matters and to impose penalty on the students found guilty.

Appellate Authority

The Vice-Chancellor of the University is the Appellate Authority to appeal against any penalty/punishment imposed by the Disciplinary Committee. It is open to the aggrieved student, not satisfied with the decision of the Discipline Committee, to submit an Appeal representing his case before the Appellate Authority / Vice-Chancellor of the Mangalayatan University within 10 days from the date of issue of the letter imposing the penalty. All such appeals should be addressed to the Appellate Authority / Vice-Chancellor Mangalayatan University in a sealed cover either personally or by post/courier etc.

Anti-Ragging Measures

Ragging is a criminal offence as per the Supreme Court verdict. Ragging in all its forms, within or outside the University Campus is totally banned.

Definition of Student Ragging : Any conduct by a student, whether by words spoken or written or by an act which includes physical abuse, lewd acts, teasing, rough or rude treatment, indulging in rowdy, undisciplined and obscene activities which cause or are likely to cause annoyance, undue hardships, physical or psychological harm or mental trauma or raise apprehension or fear in a fresher / junior student or other students or forcing a student to do any act which such a student is not willing to do and which has the effect of causing or generating a sense of shame or embarrassment or danger to student's life or adversely affects the physique or psyche of a fresher or a junior student.

Punishable Ingredients of Ragging :

- Abetment / instigation to ragging.
- Criminal conspiracy to rag.
- Unlawful assembly and rioting while ragging.
- Public nuisance created during ragging.
- Violation of decency and morals through ragging.
- Injury to body, causing hurt / mental trauma or grievous hurt.
- Wrongful restraint.
- Wrongful confinement.
- Use of criminal force.
- Assault as well as sexual offences or unnatural offences.
- Extortion.
- Criminal trespass.
- Offences against property.
- Criminal intimidation.
- Attempt to commit any or all of the above-mentioned offences against the victim.
- Physical or psychological humiliation

- Any act / abuse by spoken words, e-mails, snail mails, blogs, public insults etc.
- Any act that prevents, disrupts or disturbs the regular academic activity of a student
- All other offences arising from the definition of "Ragging".

Crisp Orders - To Refrain from the following

- To address seniors as 'Sir'
- To perform mass drill
- To copy class notes for seniors.

Punishments against Ragging :

Whoever directly or indirectly commits, participates in, abets or instigates ragging inside or outside the University shall be punished, depending upon the nature and gravity of the offence, as established by the Anti-Ragging Committee of the University. The possible punishment for those found guilty of ragging at the University level shall be any one or any combination of the following:

- Suspension from attending classes and academic privileges
- Withholding / withdrawing scholarships / fellowship and other benefits.
- Forfeiting Campus Placement opportunities / recommendations
- Debarring from appearing in any test/examination or other evaluation process
- Withholding of results
- Debarring from representing the University in any regional, national or international meet, tournament, youth festival, outing, competitions etc.
- Suspension/ expulsion from the hostel
- Cancellation of Admission
- Rustication from the University for a period, ranging from 1 to 4 semesters
- Expulsion from the University and consequent debarring from admission to any other University for a specific period.
- Fine of Rupees 25,000/-
- Collective punishment: When the persons committing or abetting the crime of ragging are not identified, the University shall resort to collective

punishment as a deterrent to ensure community pressure on the potential raggers.

- Rigorous imprisonment up to three years.

In addition, in case of every single incident of ragging, a First Information Report (FIR) will be filed with the local police authorities. The possible punishment includes rigorous imprisonment (in compliance with the order of Supreme Court of India)

Students in distress owing to ragging related incidents can access the Toll free Help-Line 1800-180-5522 or contact Ed.CIL (India) Ltd., Ed. CIL House, 18-A, Sec.-16A, Noida 201301 (U.P.)

The fresher / junior students are hereby instructed that they should move in groups within the academic areas / campus, should not respond to the offending calls from seniors, should not participate in any kind of "fresher's party" anywhere inside/outside the campus, desist from doing anything against their will even if ordered by the seniors. The students are assured that they have nothing to fear as the University cares for them and shall not tolerate any misconduct against them.

Mangalayan University Anti Ragging Squads 2024-25

Anti-Ragging Squad for 2024-25				
S. No.	Faculty/Student Name	Academic Unit	Role	Contact No.
1	Dr. Kishan Pal Singh	DME	N o d a l Officer	7055006042
2	Prof. Pramod Kumar	Dept. of Agriculture	Member	9412828148
3	Prof. Sidharth Jain	IBMC	Member	9368377553
4	Prof. R. K. Sharma	DBTLS	Member	7906821687
5	Dr. Fowad Khurshid	IBMER	Member	9955881101
6	Dr. Rajesh Kumar Dhaked	MAMCRC	Member	8530085037
7	Dr. Javed Wasim	DCE	Member	7983342651
8	Dr. Haider Ali	ILSR	Member	9837654050
9	Dr. Yatendra Pal	IER	Member	9720007183
10	Dr. Hibah Islahi	IAS	Member	9458531884
11	Ms. Meenakshi Bisht	PIVE	Member	9536560928
12	Mr. Yadvendra S. Thenuan	SoP	Member	9457350166

Help Line: In case of ragging incidences, the students may immediately call any member of anti ragging squad of your institute and bring it to their notice for necessary help, guidance and action.

Central Library Rules

1. The Library will remain open from 08.00 a.m. to 09.00 p.m. on all working days except Sundays. Every Sunday it will remain open from 09.00 am to 03.00 pm.
2. The following persons are entitled to make use of the books, journals, magazines etc., within the Library premises:-
 - a) Members holding key authority positions in the University and members of Committees and various Bodies appointed by the University authorities.
 - b) Faculty members of the Mangalayatan University.
 - c) The University employees.
 - d) Students of the University departments holding identity cards.
 - e) Other persons with special permission of the Chairman of the Library Committee or the Librarian.
3. Reader's Ticket will be issued to the students by the Librarian on an application to be submitted in the prescribed format (for departmental library only). The Reader's Ticket will be valid for one academic year only and may be cancelled in the middle of the year by the Chairman of the Library Committee on the recommendations of the Librarian in case of infringement of any of the Library Rules or for misconduct.
4. Every student shall be required to show, while entering the Library, the Identity card to the Guard at the Security Counter and write his / her name and the enrolment number in the Entry Register provided for the purpose. On demand by the Library staff, the student is required to show the Identity Card.

Use of reading materials:

5. Every person taking a book out of the Library and every reader using a book within the Library shall be responsible for its safe custody and return without any damage, and in the event of it being lost or damaged (including pencil or ink markings) he/she shall either replace the book or pay the compensation as may be fixed by the Library Committee.
6. A new book shall not, normally be taken out of the Library till 15 days after it has been classified and catalogued.
7. Periodical publication shall not borrowed from the library by any reader, except with the permission of Chairman of the Library Committee/ Librarian.

8. Manuscripts will be issued for reference purpose in the Library only with the special permission of the Chairman of the Library Committee / Librarian.
9. Strict instruction to the readers that they should not write on, damage, make any mark on any book, or turn down the pages.
10. Any reader noticing a defect in or damage to any book or manuscript in the Library should immediately bring it to the notice of the librarian or the Library employee on duty.
11. No tracing, copying or mechanical reproduction of any book, map or manuscript shall be done without the special permission of the Librarian.

Issue of Reading Materials

12. Any book, forming a part of "Text Book Collection", "Reference Collection" or any book valuable for its rarity or its illustration or any manuscripts, or theses, shall not be borrowed from the Library by any reader, except with the permission of the Chairman of the Library Committee/ Librarian,

Note:

- a) Any reader desirous of making an excerpt from a thesis or a manuscript (in possession of the Library) may do so with prior permission of the Librarian and should acknowledge the same in his / her publication.
 - b) Non-Book material like maps, atlases, records, cassettes, CDs etc. will not be issued outside of the library.
 - c) Only one book shall be issued against a single Borrower's card.
13. The number of books from the Circulation Section to be issued for purpose of study outside the Library against Borrower's name are as under:
 14. Books and other reading material borrowed from the library are liable for being deposited, during the time mentioned, (but not same day) and shall be returned within fifteen days from the date of demand of deposit or earlier, if necessary.
 15. Students studying in different Departments of the University are entitled to borrow two books, at a time, from the lending section for a period of 15 days. However, the same books may be reissued two times, if there is no demand from others.
 16. Overdue charges of Rs. 5.00 per day shall be levied on those students who fail to return the book within the prescribed period.
 17. In case of loss of token of property counter, the new token may be issued to the readers by depositing Rs. 100/-. The property counter is for the

students' bags containing only the books. They should not keep their other valuables / belongings in property counters such as purse, calculators, mobiles, laptops etc. in their bags. Library will not be responsible for loss of any such item.

Other Rules:-

18. Loud talks, conversations, making noises and smoking is strictly prohibited in or near the Library.
19. The Library Advisory Board has power to refuse admission to any one infringing upon the rules and regulations of the Library.
20. The users of the Library may suggest to the Librarian any book or journal for being acquired by the Library and the suggestions so made will be considered by the Library Committee.

Loss of Reading Materials:

21. A borrower who loses a book issued to him / her which is rare and not available for sale shall have to bear double cost of the book plus 10% procuring charges of cost of the book plus Rs. 75/-processing charges (and overdue charges, if applicable). As far as possible, the borrower should replace the book lost or its latest edition, where the earlier edition is not a rare book.
22. In case of books running in series or set, patrons shall make good the loss of the single volume lost, if it is available in the market, or pay the cost of the entire series or set in case the single volume is not available for sale and the entire set will be accepted as a substitute.

Circulation Desk:

23. The timing of issue/ return of books will be from 9:15 A.M. to 4:30 P.M. on all university working days.

Personal Belongings:

24. The facilities for depositing the personal belongings should be availed only when students are actually making use of the Library. Under no circumstances shall valuable articles or cash be deposited with Security at the Counter, nor shall the Library be held responsible for any loss or damage to personal property. The security at the Circulation Counter is authorized to examine everything that passes into or out of the Library.

Photo copy Facility:

25. Photo Copy facility is available for users of the University at nominal of Rs. 0.50 per page. This is applicable only in case of Library book.

Miscellaneous:

- a) The students of respective Departments shall return books due, soon after the examinations are over. Names of the students from whom books are due will be reported to the Controller of Examinations to hold their results.
- b) In the event of any doubt or dispute arising in the interpretation of these rules the decision of the Chairman of the Library Committee shall be final.

Reading room Convention:

Readers are requested to

- a) Leave their belongings, like umbrellas, files, books etc. with the security Guard on duty at the Property counter and receive from him a token against belongings, at the Property Counter.
- b) Return the token to the Guard before collecting the belongings, while leaving the library.
- c) Bring only note- book or paper inside the Library.
- d) Not to disturb the order of the books on the shelves.
- e) Leave books at the respective place after use.
- f) Not to sprinkle ink on the floors of the Library.

Suggestions for using books:

- a) Pulling a book from the shelf by holding the spine will damage its binding. If the shelf is packed, push further with your fingers the two books adjacent to the one you need. Then it will be easy for you to pick up the books you want without damaging its binding.
- b) In case you have to leave your table for referring to dictionary or any other work, while reading, please do not leave the book open on the table or do not keep the book pen with its face down or insert your note book in between the pages and close the book temporarily, all these tend to damage the binding of books and spell a disaster to it. Request book-marks from the Assistant-in-Charge and close book from the inside.

Warning Bell: A warning bell will be given 15 minutes prior to closure of the library. All shall immediately return the book, taken for reference purpose, to the Assistance in-charge and then leave the library.

Hostel Rules and Regulations

1. Management of the Hostel

- 1.1. The Vice-Chancellor is the Patron of the University Hostel. There are separate Chief Wardens for Boys & Girls hostels. The Wardens will assist the Chief Warden in day to day working of the hostel.
- 1.2. The Hostel Council consisting of hostel authorities and student representatives will meet periodically to review hostel activities including mess menu and make suggestions for improvement.

2. Admission

- 2.1. A student admitted to the University shall not automatically become eligible for residing in the Hostel.
- 2.2. Application for admission to the hostel must be made in the prescribed form with one passport size photograph. The decision for admission to the hostel shall be subject to the approval of the Chief Warden.
- 2.3. Admission to the hostel does not confer anyone the absolute right of residence. Even hostellers may be asked to vacate the hostel at any time if circumstances so warrant. Admission ordinarily entitles the resident to reside in the hostel during the period when the University is in session, after which they have to vacate the hostel within 48 hours. The authorities may close down any or all dining halls during vacation or other periods.
- 2.4. Admission is to be made afresh every Semester after submitting no dues even in the case of all hostellers who desire to reside in the hostel. Renewal of admission shall not be automatic.
- 2.5. Every student before being admitted to the hostel shall give to the Warden an undertaking in writing that he/she will abide by the rules and regulations of the hostel and the University. This undertaking shall be duly signed by the student and parent / guardian.
- 2.6. Students admitted to the hostel shall be full boarders of the hostel.
- 2.7. Failed / unsuccessful students shall not be allowed to continue availing the hostel facility.

3. Hostel Fee

Before admission, each student will have to pay admission fee, mess deposit, establishment and other charges which may be revised from time to time.

4. Mess

4.1. The mess will normally be open for services during the following hours:

Breakfast	07:45AM	08:45AM
Lunch	12:30 PM	02:00 PM
Supper	05:00 PM	06:00 PM
Dinner	07:30 PM	09:00 PM

4.2. Only vegetarian food (Jain food) will be served in the hostel mess and canteen. Non-vegetarian food is strictly prohibited on the University campus.

4.3. For guest mess facilities are available on payment.

4.4. 'Outside food' is not allowed in the mess.

5. Cleanliness in the Hostel

5.1. Residents are responsible for the cleanliness of the rooms and corridors etc. They should ensure that their rooms are regularly cleaned by the scavengers for this purpose.

5.2. All waste paper and refuse should be placed in a receptacle especially provided for this purpose.

6. Rooms

6.1. Rooms shall only be allotted as per the availability and allotment of rooms to the students shall be at the discretion of the Hostel Committee comprising the Registrar, Proctor, Finance Officer & Wardens. They shall occupy only the rooms allotted to them. If a resident occupies a room other than the one allotted to him / her, he / she will render him /herself liable for disciplinary action and in addition, may be required to pay rent for both rooms. The Warden / Deputy Warden are empowered to shift any resident at any time from one room to another without assigning any reason.

6.2. Students are not permitted to take their meals to their rooms. As a special case, when a student is confined to bed due to illness, the food may be served in his/her room with the permission of the Chief Warden/ Warden.

6.3. Use of TV, Extra lamp and other electrical appliances such as electric iron, electric stove or immersion heater are not permitted. If any of

these are found in the rooms, the same will be confiscated. However, Walkman with headphones is allowed. It should not be used in the academic block.

- 6.4. Playing of cards is strictly prohibited. No indoor / outdoor games should be played inside the rooms or along the corridors.

7. Furniture and Hostel Property

- 7.1. Each room of the hostel is equipped with required furniture and fixtures such as tables, chairs, cots, wardrobes, dustbins, electrical fittings etc. Beddings is to be brought by the occupants. Residents are expected to make proper & judicious use of these items provided to them.
- 7.2. Residents shall not tamper with any of the hostel property, damage furniture, tamper electric fittings etc. Driving of nails, defacing of walls, breach of hostel discipline will be treated as wilful violation of hostel discipline.
- 7.3. The damage of the hostel property will be made good from the occupants of the hostel.
- 7.4. Students found involved in damaging University hostel property shall not be given hostel facility in future.
- 7.5. No furniture shall be removed or shifted from the rooms to which they have been allocated without prior permission of the competent authority.
- 7.6. Outgoing residents before vacating shall handover to the hostel authorities the furniture and fixtures allotted to them in the same condition as they were entrusted to them, subject to usual wear and tear.
- 7.7. No papers or posters are permitted to be pasted on the walls.
- 7.8. At the end of every semester/year, all the residents have to surrender the keys of the rooms and no resident is allowed to keep his/her belongings in the room.
- 7.9. If above rules are violated, the cost of repainting/repairing/replacing shall be levied from all the inmates of that particular room, besides disciplinary action.

8. Discipline

- 8.1. Discipline in the hostel will be under the control of the Wardens.
- 8.2. Any act, which causes disturbance to inmates in the hostel, will be considered as breach of discipline and will be viewed seriously.
- 8.3. Smoking is strictly prohibited in the Campus. If students are found smoking, they will be dismissed from the hostel and the University.
- 8.4. Students are strictly warned of the serious and cognizable offence of being in possession of liquor or intoxicating drinks / drugs or if found under influence of any kind of substance abuse.
- 8.5. Residents are not permitted to convene meetings of any nature in the hostel, without seeking written permission from the Warden.
- 8.6. Residents are not allowed to put up any notice on the Hostel Notice Boards without seeking written permission from the Warden.
- 8.7. Residents shall not interfere in the working of the hostel staff, and cases of misconduct, if any, should only be brought to the notice of the chief Warden / Warden for appropriate action.
- 8.8. Residents and their guests are forbidden to enter the kitchen.
- 8.9. The students should not remain in the hostel during the class hours and at other times when their presence is expected in the University, unless permitted by Chief Warden / Warden.
- 8.10. Student whose name is removed from the rolls of the University shall surrender his / her hostel accommodation and must vacate the room forthwith.
- 8.11.
 - a) Staying in hostel without authorization is strictly prohibited. The occupants who allow their rooms to be used illegally are liable for disciplinary action.
 - b) Students shall not invite day scholars to their rooms. If day scholars are found change inmate of that room are liable for disciplinary action besides paying a fine of Rs. 500 per day per person. Day scholars are also liable to be fined and disciplinary action will be taken.
 - c) Residents and day scholars should not come to the rooms during free hours when the University is in session.
- 8.12. All boy students shall return to the hostel premises before 09:30 p.m.

and be in their rooms by 09.30 p.m. Anybody coming in after 09.30 p.m. must produce Identity Card and sign in the register placed at the entrance and enter legibly his name, class, Enrolment Number and room number. Such late-comers should meet the Warden the following working day morning and submit an explanation in writing for their late return to the hostel. If any resident is found to be violating this rule repeatedly, he will be expelled from the hostel and the University.

- 8.13. All girl students shall return to the hostel premises by 09:00 p.m. Failure to comply with this rule may entail expulsion from the hostel and the University.
- 8.14. Study hours are from 9:30 p.m. to 11:00 p.m. Apart from study hours, silence hours are observed from 11.00 p.m. to 6.00 a.m. on all the days. During the study and silence hours, no student should unnecessarily loiter in the corridor and should not go to other rooms. If found violating this rule they are liable for disciplinary action.
- 8.15. Whenever inmates are leaving the hostels, they must enter their names, time of leaving and the purpose in the "OUT" register available at the gate and on their return, they must enter the time of their arrival in it.
- 8.16. No student of first year should be found in senior students' room or vice-versa, for whatever reason. Non-compliance with this rule will render both parties punishable. In case it is absolutely necessary for a first year student to meet a senior student in the hostel premises or vice versa, prior permission in writing from the Warden or Deputy Warden concerned must be obtained.
- 8.17. No Phone calls (incoming/outgoing) will normally be encouraged during study hours. Any call of an emergency/ inevitable nature will need to be justified to the authorities.
- 8.18. Anyone found guilty of ragging or preventing others from attending classes is liable to be expelled from the hostel and University immediately.
- 8.19. The Chief Warden is vested with full powers to expel a student from the hostel if his / her presence is considered detrimental to the discipline of the hostel. He has the right to suspend students pending enquiry.
- 8.20. Students should appear before the hostel authorities at any time round the clock, when hostel authorities in accordance with an emergent situation demand for it..

- 8.21. Discovery of any lethal weapons or firearms in possession of a student, shall invite expulsion from the University and legal action as per prevailing law.

9. Guests

- 9.1. Guests are governed by the same rules of discipline, as applicable to the students. Residents will be held responsible for their guests not adhering to the rules and regulations of the hostel.

10. General

- 10.1. Students residing in the hostels should bear in mind that the rules are framed with the sole intention of providing a congenial atmosphere for academic studies and prevalent extra-curricular activities. Hence, they are requested to co-operate with the administration to make their stay happy and memorable and devote their time to equip themselves for a glorious future.
- 10.2. Resident faculty will counsel the inmates of hostel between 7.30 p.m. and 8.00 p.m. on all Working days (except Saturday) in the counselling rooms of the hostel. Students are advised to avail of this facility to sort out their academic/personal problems.
- 10.3. Hostel and mess servants should not be sent on personal errands. Any complaints involving them should be made to the Chief Warden / Warden.
- 10.4. The Chief Warden/ Warden will be vested with the discretion of deciding all matters not expressly provided for in these rules.
- 10.5. The Vice-Chancellor / Registrar reserve the right to modify these rules as and when necessary.
- 10.6. Residents shall furnish details of their home address, telephone numbers, and the names and correct addresses of parents / guardians at the time of admission and should notify promptly any change of address.
- 10.7. The hostel authorities cannot be held responsible for any loss or theft pertaining to the belongings of the residents. The residents shall make their own arrangements for the safe custody of the same. Also, the residents are advised not to keep the costly items like gold rings and chains as well as cash in the hostel rooms.

- 10.8. Any information required to be notified will be displayed on the notice boards.
- 10.9. These rules and regulations are subject to such amendments as may be found necessary from time to time; and the amendments, whenever made, will have immediate effect and be binding on all residents.
- 10.10. Everyone should remember the importance of conserving power and water. Lights and fans should be switched off when not needed. Taps in the toilet should be properly closed to avoid wastage of water. The matter of leakage of taps should be reported to the Warden / Hostel authorities immediately for taking remedial action.

11. Change of Rules

The University reserves the right to change any or all the rules, regulations and procedures in this manual without any prior notice whenever it is deemed necessary to do so.

The Vice-Chancellor of the University may relax any of the above rules under special circumstances if he so deems it necessary.

12. Leave Rules for Hostellers

No student can leave the hostel for any reasons without producing out pass. In addition, the students should also enter the details and sign in the register at the University's main gate by showing the out pass. In case, prior permission has been obtained to leave the campus, the fact should be indicated in the register. The entries are to be periodically checked and signed by the Registrar. If the entries are found to be false, serious disciplinary action will be taken against the students concerned. For identity, the students should wear the ID card always.

